

**KEY:**

- ◁ telephone socket
- Door Bell
- ⊗ Alarm Audio
- ⊠ Alarm control
- TV TV
- Ⓜ comms
- ⊗ Socket plug Audio
- Ⓜ Broadband/Audio/TV/
- ⊠ Audio Control Panel
- Ⓜ Thermostat Control Panel
- ⚡ fuse
- ⚡ fuse + switch
- unk unknown
- 2 double socket outlet (switched)
- Ⓜ plug - shaving
- Ⓜ light switch (multiple)
- Ⓜ dimmer switch (multiple)
- Ⓜ blank pattress box
- ⊕ lighting points
- 0.985  
2.250 floor to cill, cill to head window
- 4.844 Ceiling Level
- Ⓜ vent
- ⊗ speaker
- ⊗ smoke alarm
- ⊗ motion sensor/cam

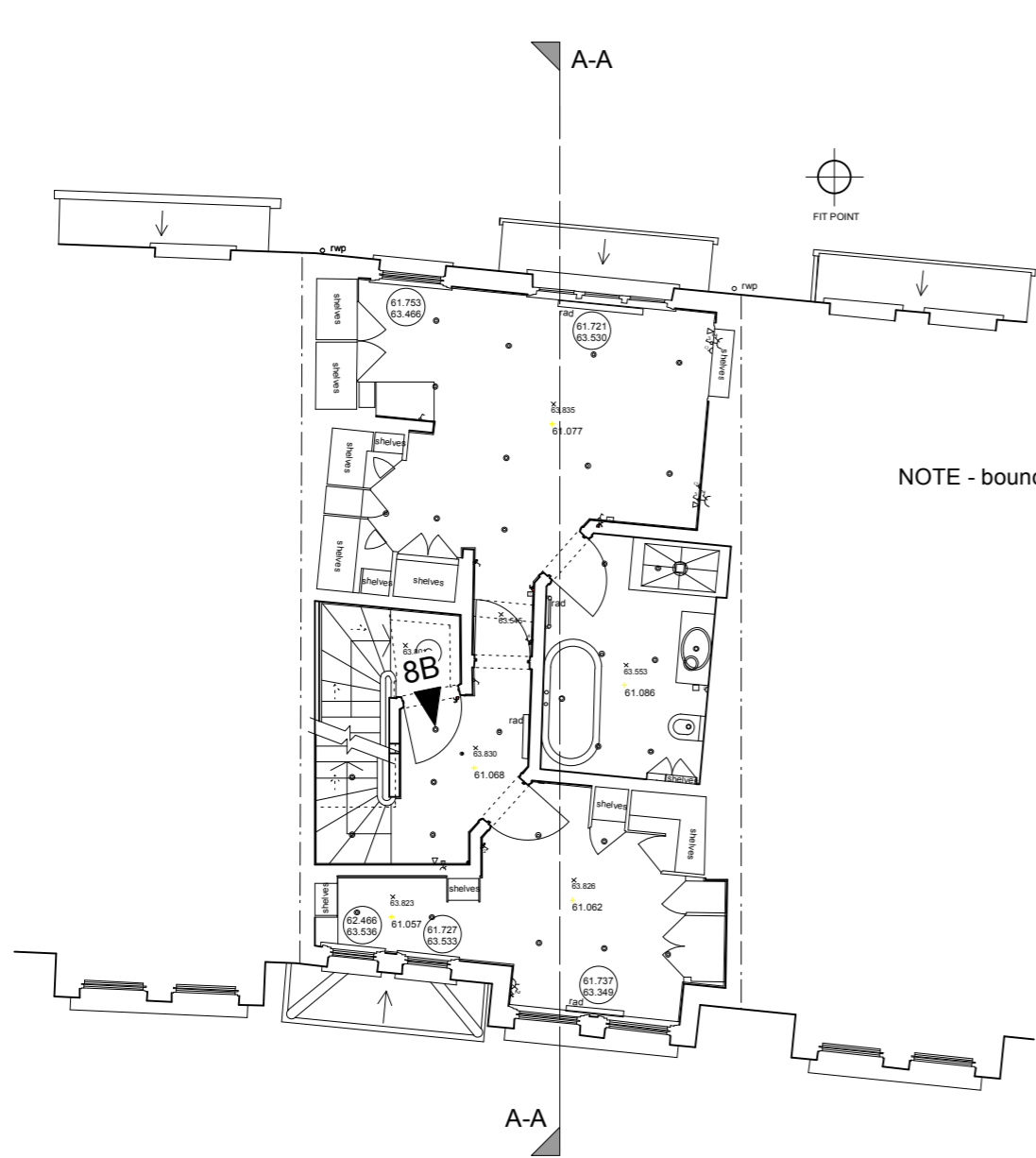

EXISTING FIRST FLOOR PLAN

NOTE - boundary lines assumed

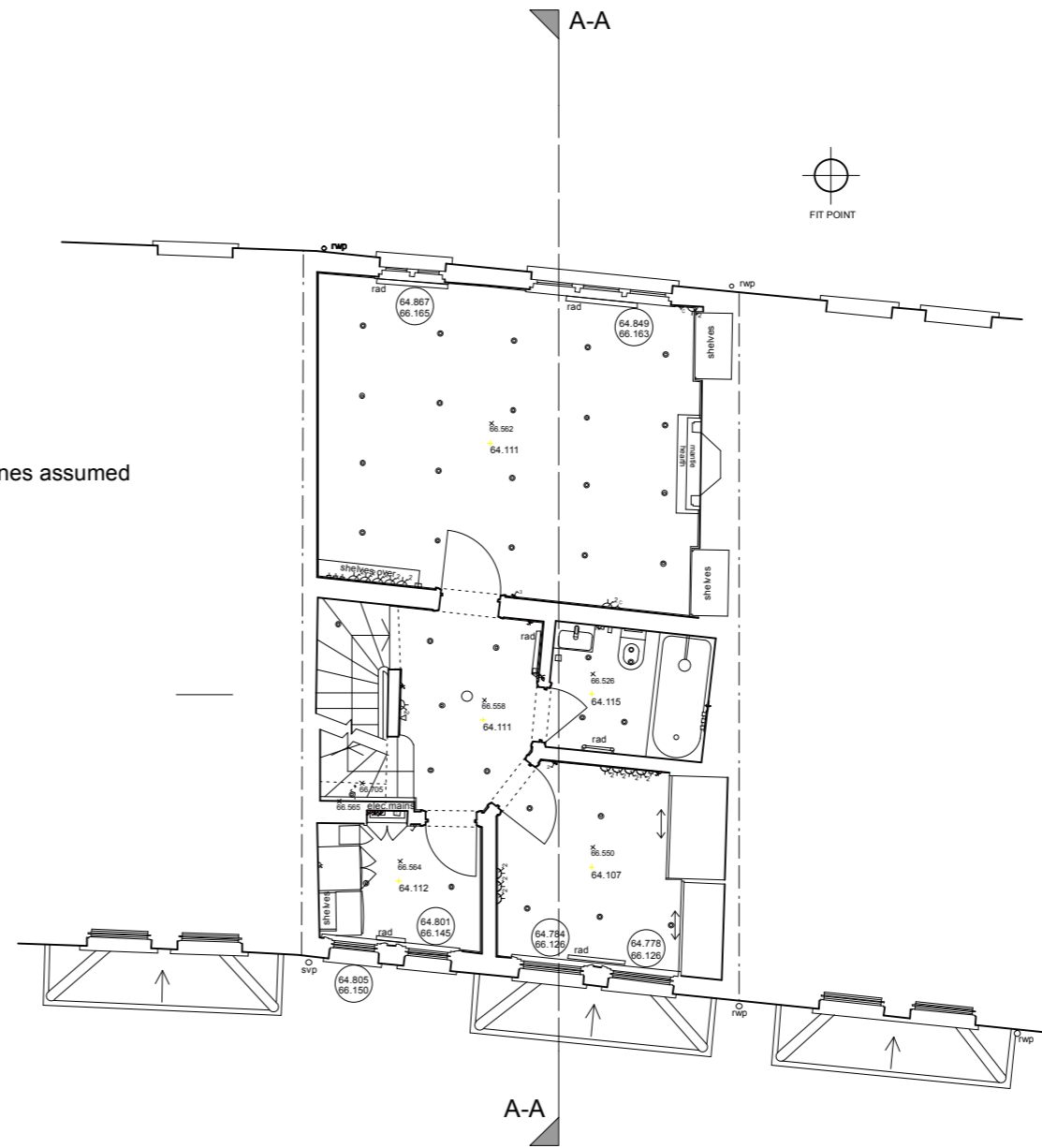

EXISTING SECOND FLOOR PLAN

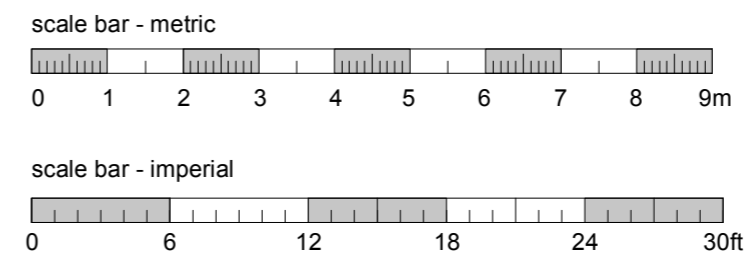
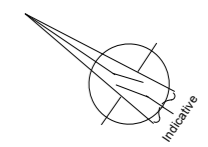

		<p><b>CAD Surveys Ltd.</b>          Suite 2 KPC House          Canterbury Road          Willesborough          Ashford          TN24 0BP</p> <p>www.cadsurveys.co.uk</p> <p>01233 635089</p>
<p>Project :  <b>8 + 8B Primrose Gardens          London NW3 4TN</b></p>		<p>Drawn by :          SC</p>
<p>Drawing title :  <b>Existing First and Second          Floor Plans</b></p>		
<p>Scale:          1:100@A3/1:50@A1</p>	<p>Date :          05/07/2022</p>	<p>Ref :          1129-S01-03</p>