

NORTH ELEVATION. WEST

WEST ELEVATION. NORTH

EAST ELEVATION. EAST

SOUTH ELEVATION. SOUTH

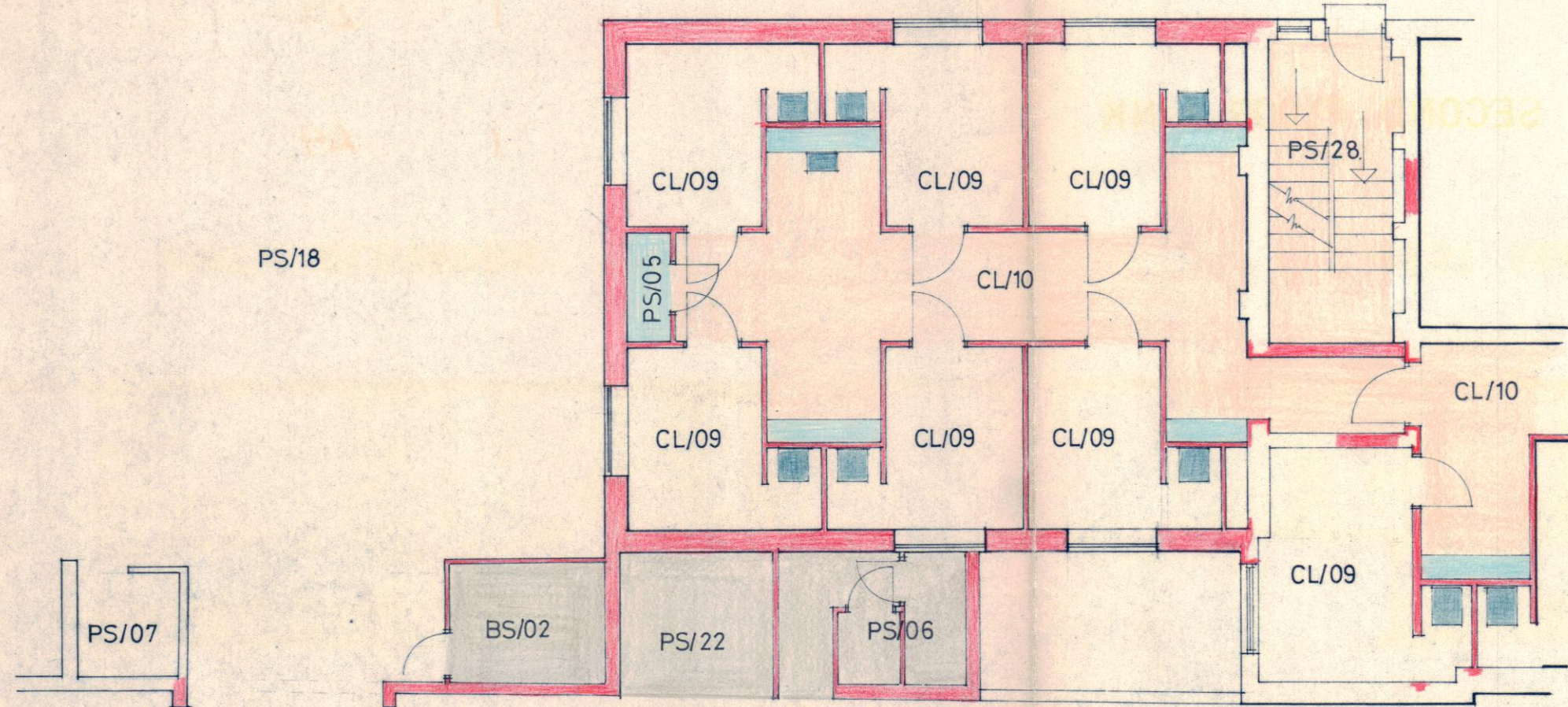
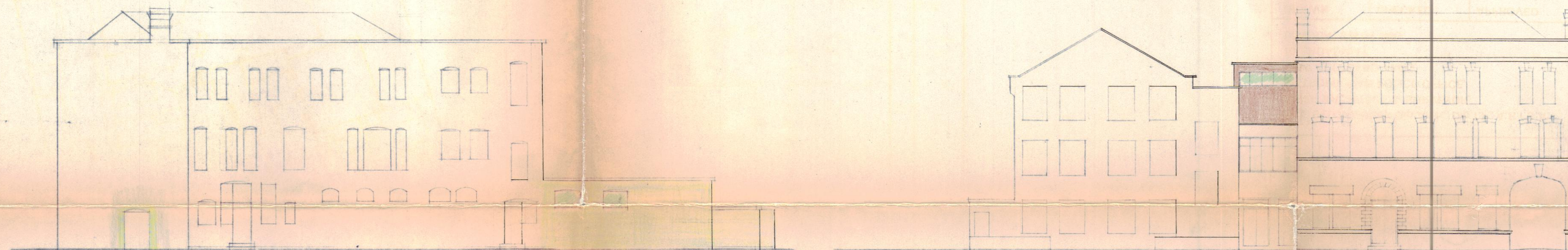
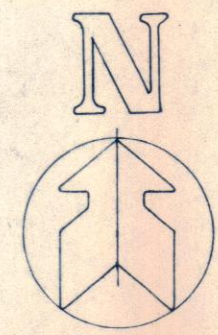
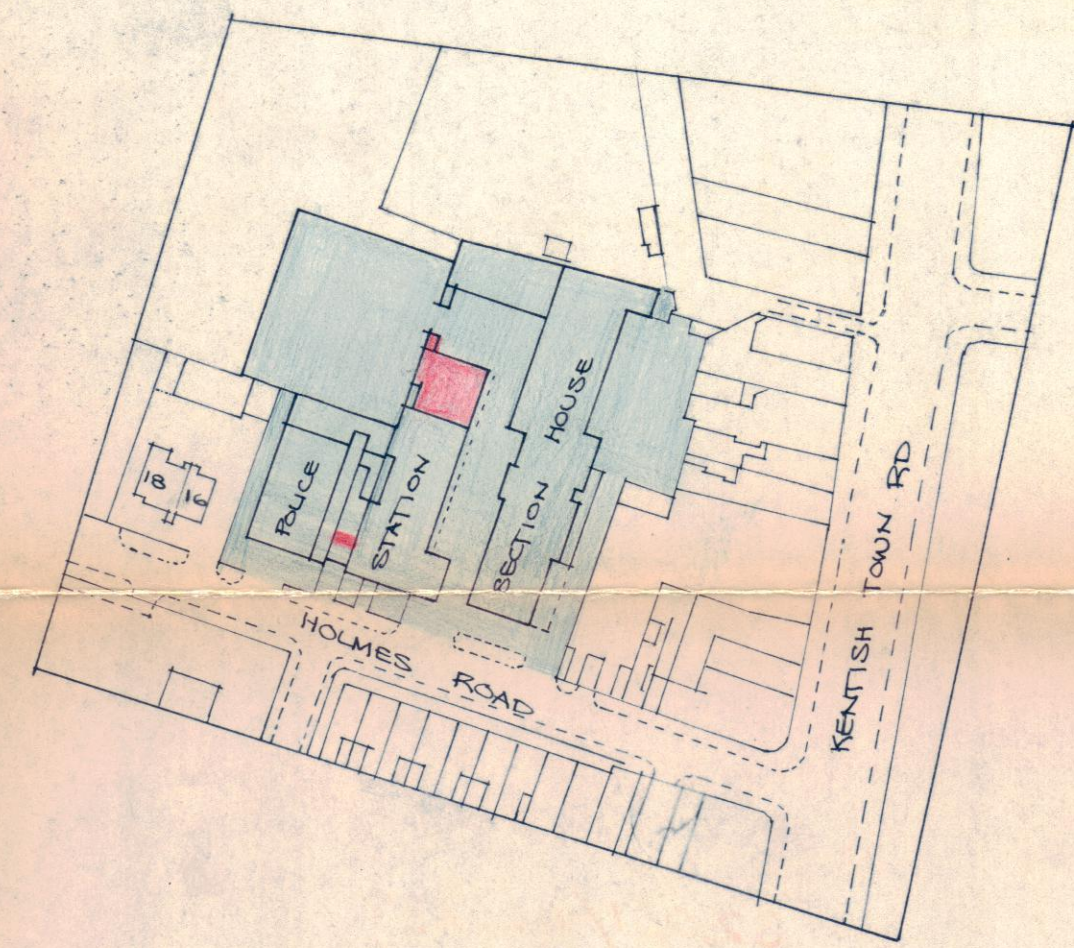

GROUND FLOOR EXTENSION.

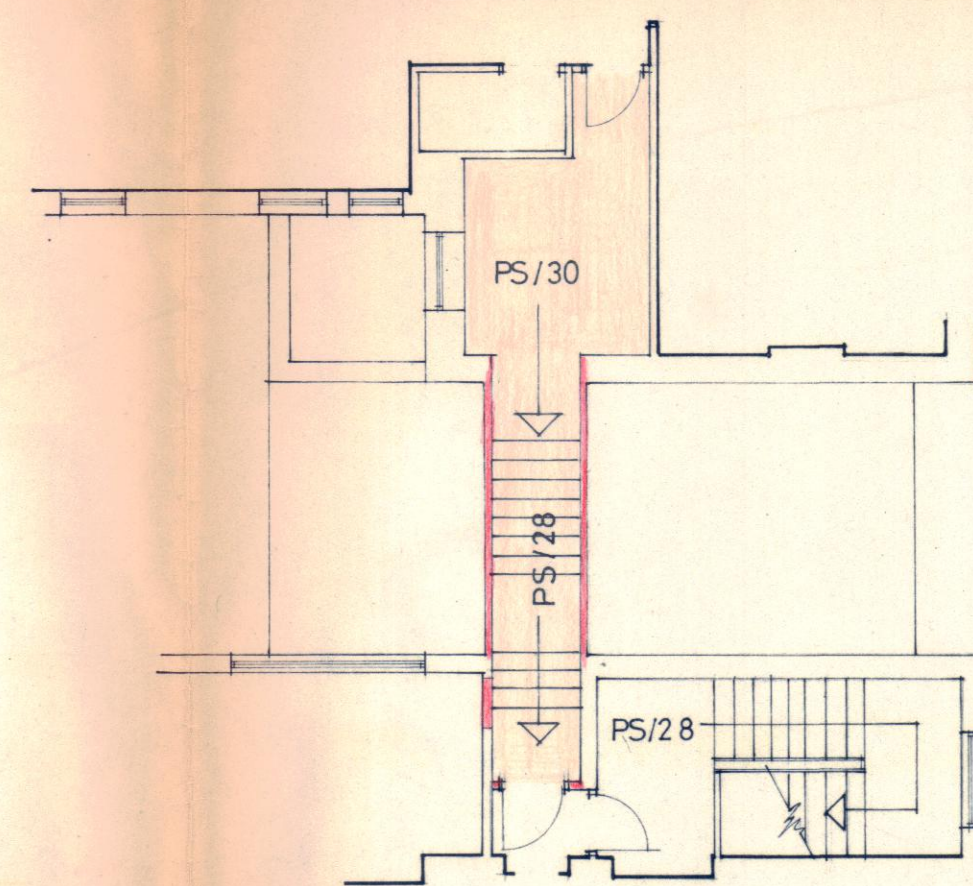

SECOND FLOOR LINK.

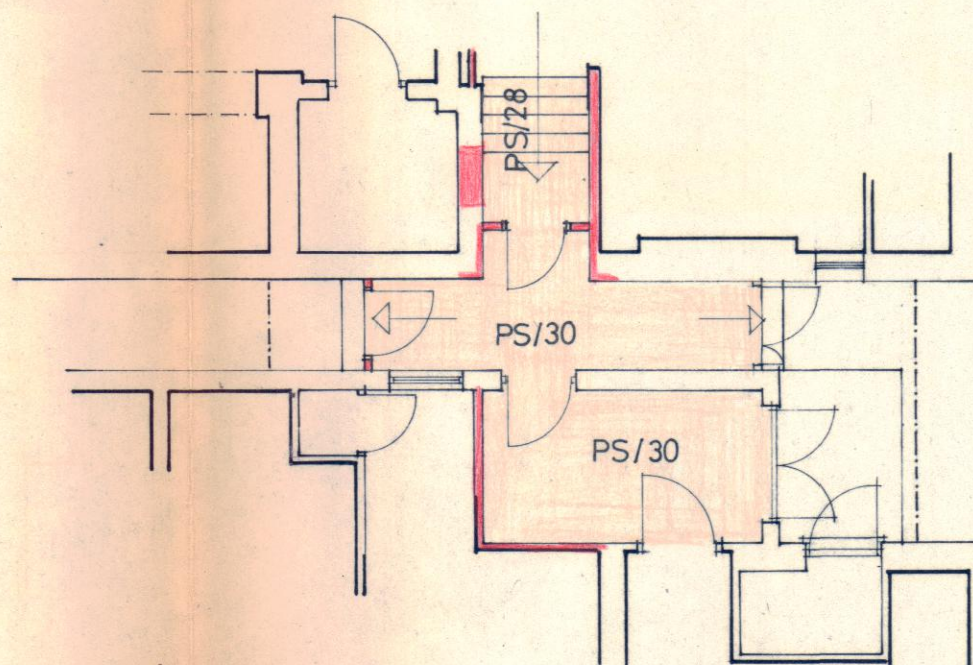

GROUND FLOOR LINK.

AMENDMENTS

SEPT 80 A FULL ELEVATIONS ADDED

M. L. BELCHAMBER Dip. Arch., Dip.T.P., A.R.I.B.A.  
CHIEF ARCHITECT & SURVEYOR,  
METROPOLITAN POLICE OFFICE,  
NEW SCOTLAND YARD,  
10 BROADWAY,  
LONDON, SW1H 0BG.

DRAWN	CHECKED	APPROVED
R.G. CALLER		
DATE	DATE	DATE
JULY 1980		

SUBJECT SKETCH SCHEME

KENTISH TOWN  
POLICE STATION  
HOLMES ROAD  
LONDON N5

CTP/F11/1 /w/31237  
HB2530.

EXTENSION TO EXISTING  
STATION & LINKS BETWEEN  
CONVERTED WAREHOUSE &  
STATION

SCALES 1:100, 1:1250, 1:200

JOB NO.

DRAWING NO.

WG1/486/14A

**CASE COPY.**  
LONDON BOROUGH OF CAMDEN  
TOWN AND COUNTRY PLANNING ACTS  
16 DEC 1980  
PLANS APPROVED  
NOT APPROVED  
ON BEHALF OF THE COUNCIL