

Alterations shown within the green cloud represent all works approved by Camden Local Authority in accordance with planning reference: **2021/0221/P**

KEY:

- Existing Structure
- Proposed Structure
- Site Boundary
- X 63.02 Spot Height

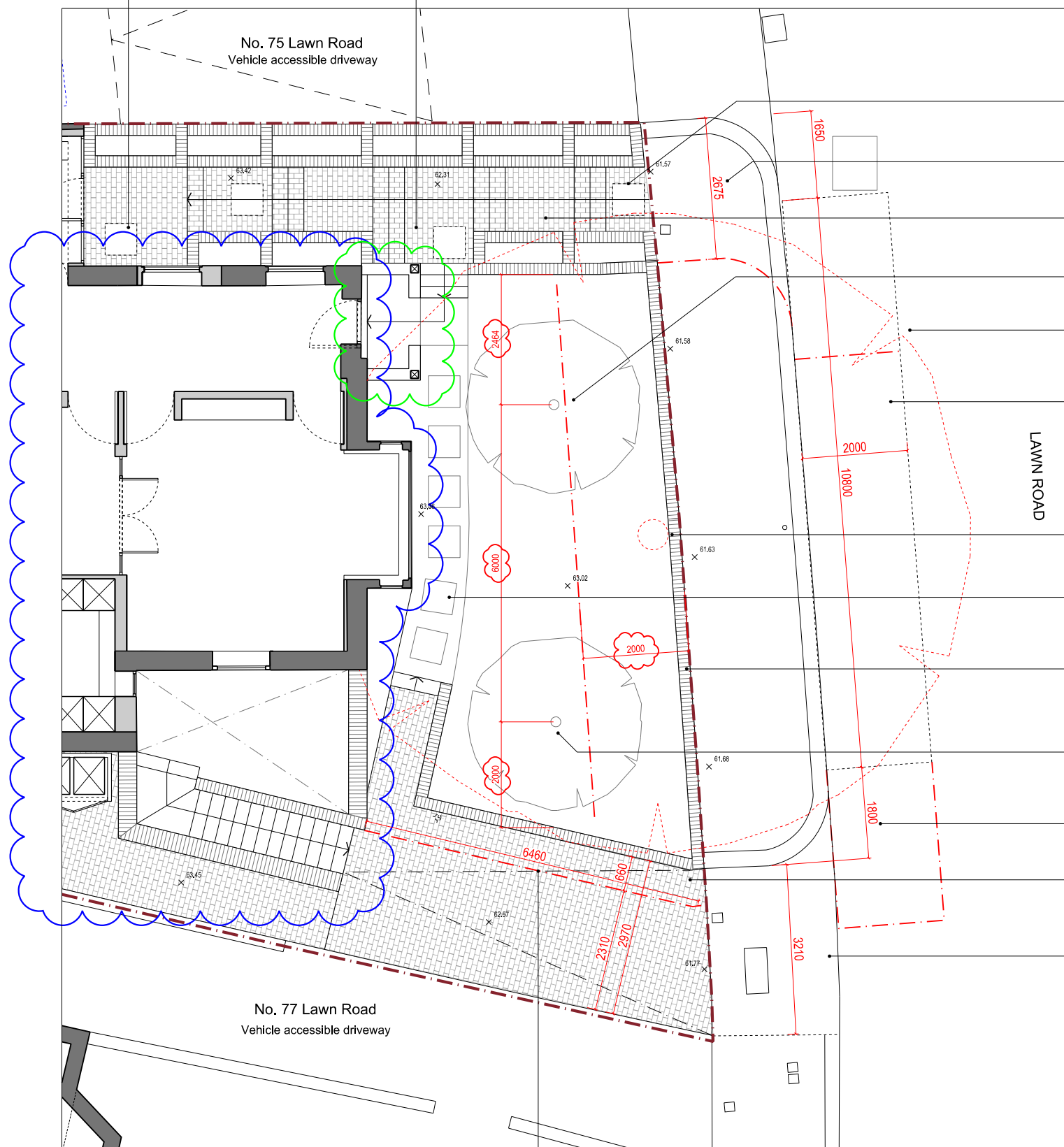

Proposed new vehicle crossover
— with associated pavement
treatment to public highway.

Red dash dot line indicates original position of retaining wall.

1:100

Project

Client
Private

Status
PLANNING