

1. PROPOSED NORTH ELEVATION

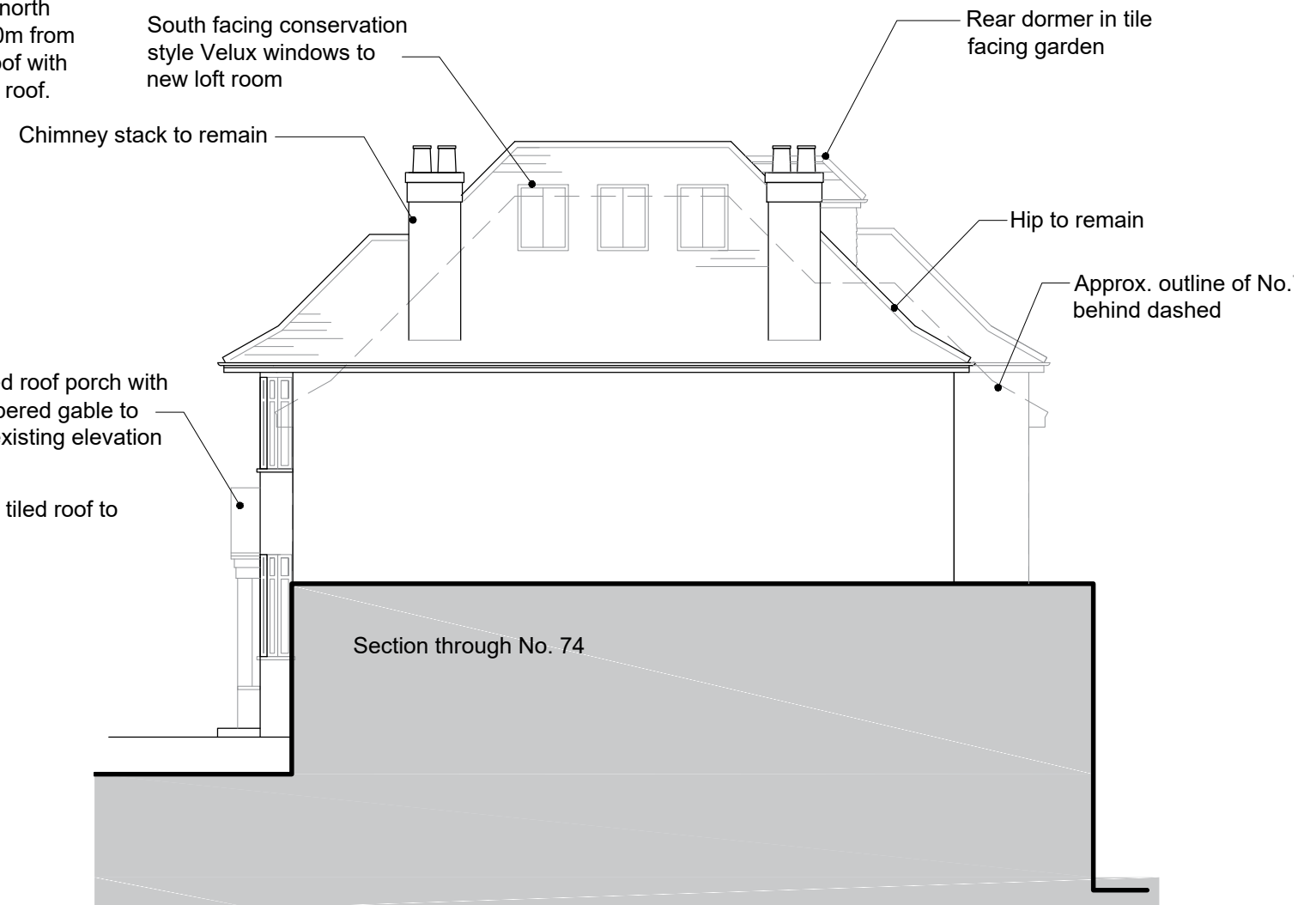

2. PROPOSED SOUTH ELEVATION

Scale line@ 1:100



Revisions	Project	Drawing		
A 31.10.22 South facing dormer replaced with conservation Velux rooflights. North dormer shown with flat roof.	76 HILLWAY HIGHGATE N6 6DP	PROPOSED ELEVATIONS NORTH & SOUTH		
B 17.11.22 Flat dormer replaced with hipped version. Rear dormer reduced		Scale	Date	Drawing No Revision
		1:100@A3	JAN 2022	264_EL-02 B

1. This drawing and all the designs herein are the sole property of HAT and may not be used without written authorisation.

2. These drawings are not for construction and the contractor must verify all site dimensions and must notify h&dd of any discrepancies.

3. Do not scale from this drawing all dimensions shown to be confirmed on site prior to construction

4. All measurements in metric

HNT

ARCHITECTURE / INTERIORS

22A Iliffe Yard
London SE17 3QA
tel: +44(0)207 703 2270
info@hatarch.co.uk
www.hatarch.co.uk