

# 37b Gayton Road - Front (NW) Elevation - Existing - 1:50 @ A3

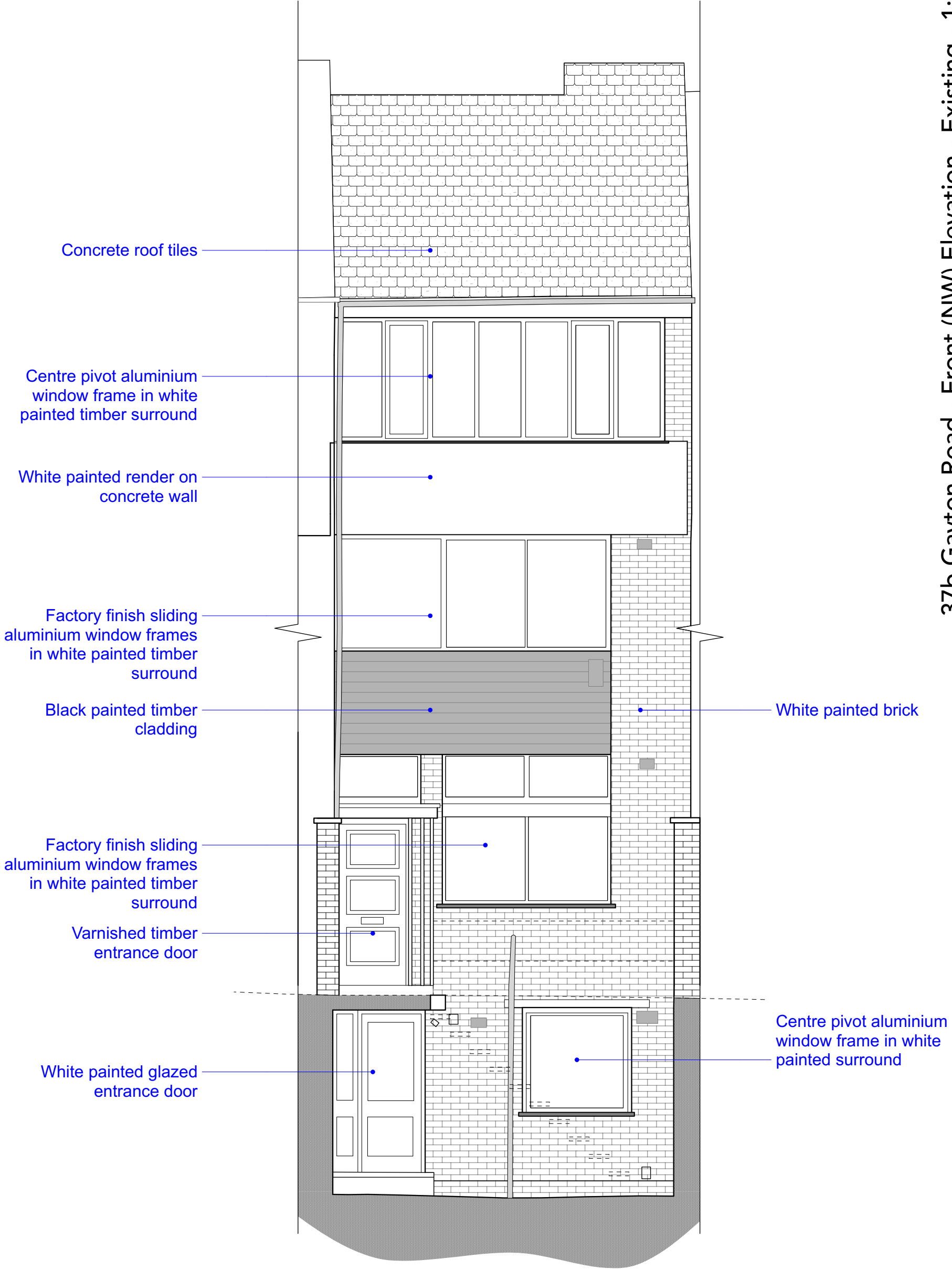

Client: Ackroyd & Goulden	Drawing No.: 210561E1200
Project: 37b Gayton Road London NW3 1UB	Scale: 1:50 @ A3
Drawing: Front Elevation North-West Existing	Drawn: LHH
	Checked: //
	Date: 14/11/2022
<b>studio</b> <b>hagenhall</b> <small>07733 999999 30 Year Street, London E2 8QZ</small>	

Issue	Date	Issued For	Chk	Rev	Date	Comments
1	14/11/2022	PLANNING ISSUE	CB			

**NOTE**  
DO NOT SCALE DRAWINGS  
ALL DIMENSIONS TO BE CONFIRMED ON SITE  
DISCREPANCIES/DIMENSION QUERIES TO BE VERIFIED  
WITH STUDIO HAGEN HALL BEFORE COMMENCING