

Existing Materials:

- E1 - London stock aged bricks
- E2 - London stock bricks
- E3 - Light Beige paint
- E4 - White timber window
- E5 - Red painted timber door
- E6 - Grey Slate roof tiles
- E7 - White framed glazed roof
- E8 - White PVC doors and windows
- E9 - Blackened red bricks
- E10 - Concrete
- E11 - Aged timber cladding

Proposed Materials:

- P1 - Yellow Ochre brick
- P2 - Vertical timber cladding
- P5 - Timber framed window
- P6 - Timber framed glazed door

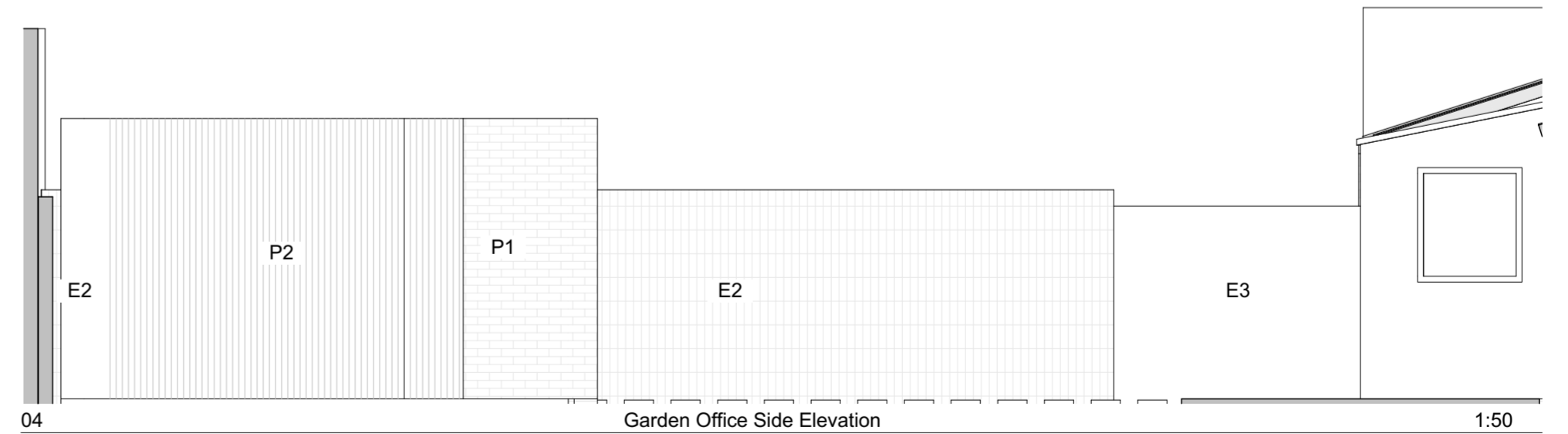
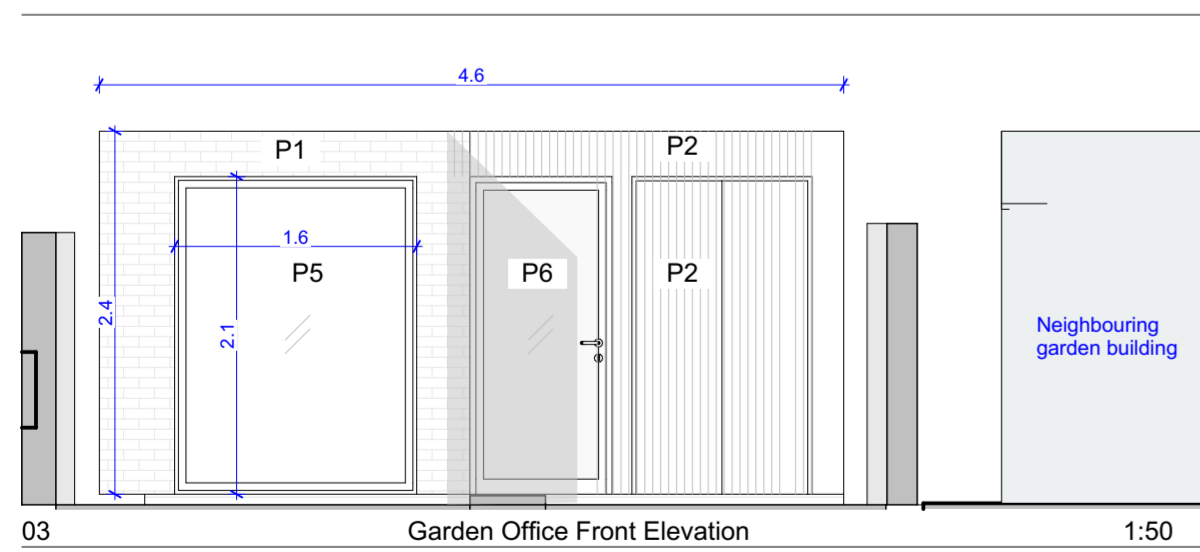

DOK
studio
e. info@dokstudio.co.uk w. www.dokstudio.co.uk

STUDIODORUK
e. info@studiodoruk.com w. www.studiodoruk.com

Project Name:
56 Harwood Street

Client:
Anas El Kaddouri & Claire O'Neill

Site Location:
56 Harwood Street London NW1 8DP

Drawing not to be used other than the purpose for which it was prepared. It's supplied without liability for errors or omissions. All dimensions are to be checked on site. This drawing is to be read in conjunction with all other drawings. Notes on this drawing will apply to all other drawings where a similar position exists.

Scale @ A2
1:50

Project No.
011

Drawing Name
Proposed Elevations

Drawing Number
PR 2.0

Rev
01 - WIF