

Drawing as submitted in approved applications:
 ref 2011/4733/P & 2014/7631/P

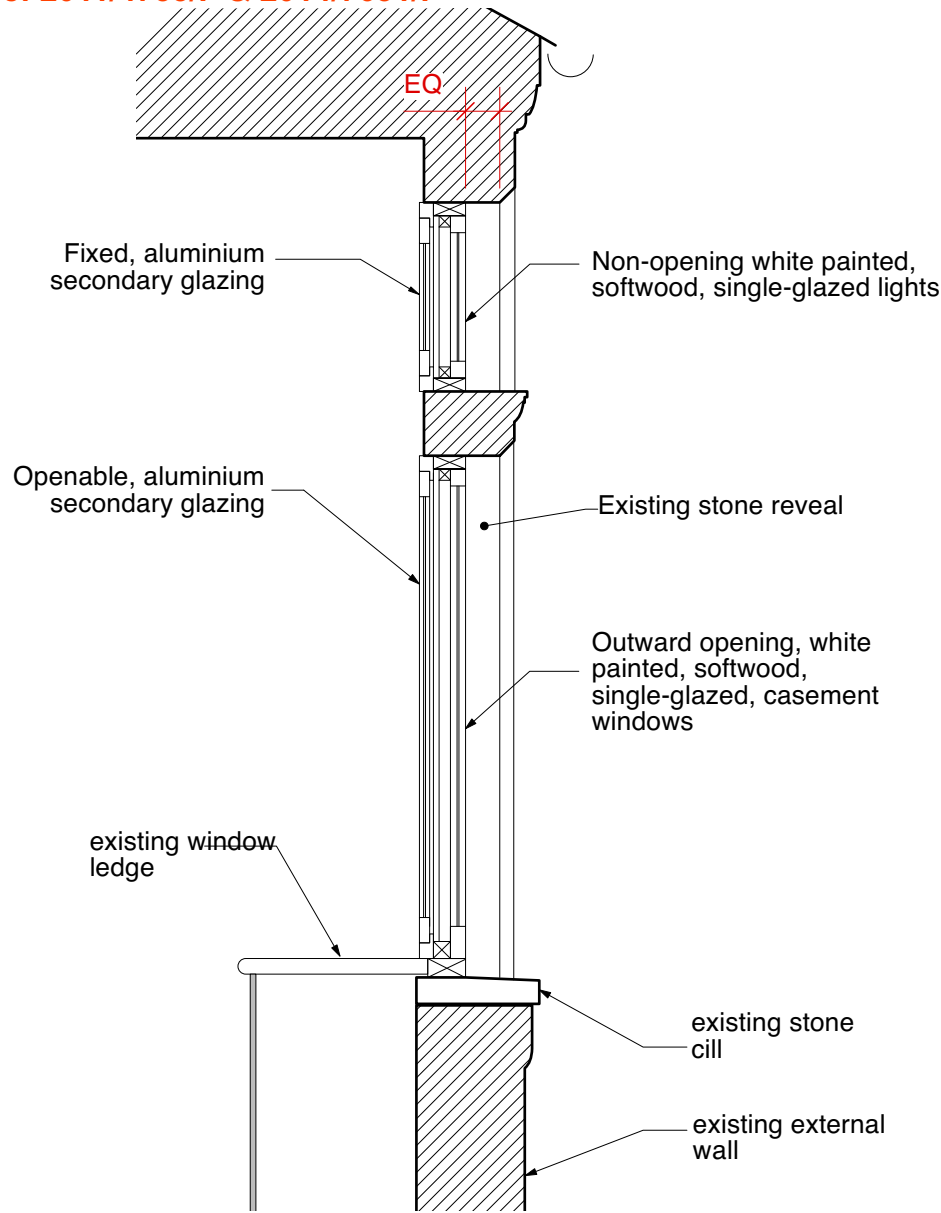

A Typical Section Detail of Existing Casement Window
 1:20

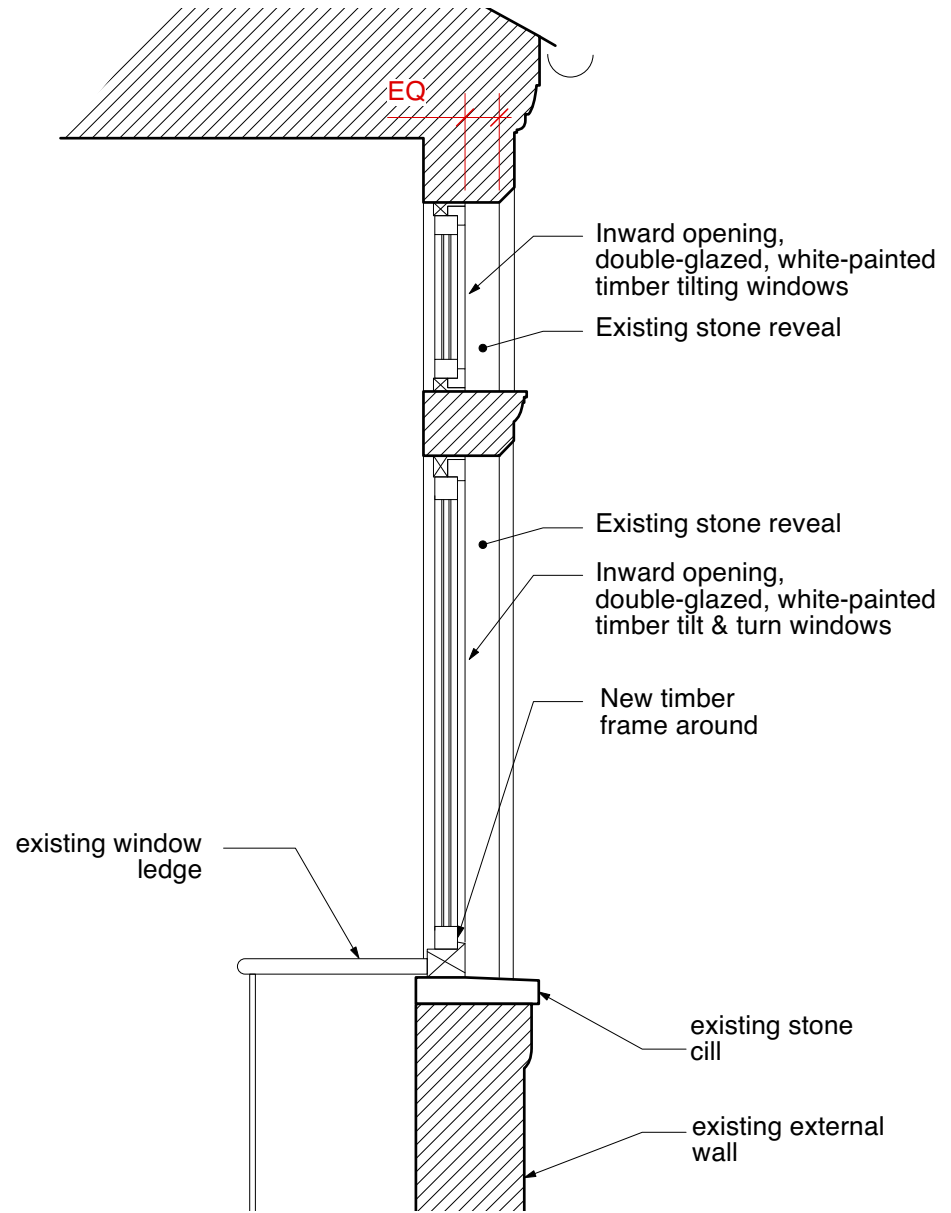

B Section Detail of a Proposed Timber Windows
 1:20

| | | | |
|--|--------|--------|-------|
| TITLE: Existing / Proposed Window Section Details | NO: | REV: | DATE: |
| | A500 | P4 | |
| PROJECT: Flat 2, 58a Rosslyn Hill, London NW3 | PAPER: | SCALE: | |
| | A4 | 1:20 | |
| SANYA POLESCUK ARCHITECTS 8A BELSIZE COURT GARAGES LONDON NW3 5AJ T:0207 4318580 e-mail:enquiries@polescukarchitects.com | | | |