



KEY/LEGEND:

-  EXISTING BUILDING
-  NEW CONSTRUCTION
-  BOUNDARY LINE

NOTE:

ALL GLAZING TO BE REPLACED WITH DARK GREY, DOUBLE GLAZED, CASEMENT GLAZING

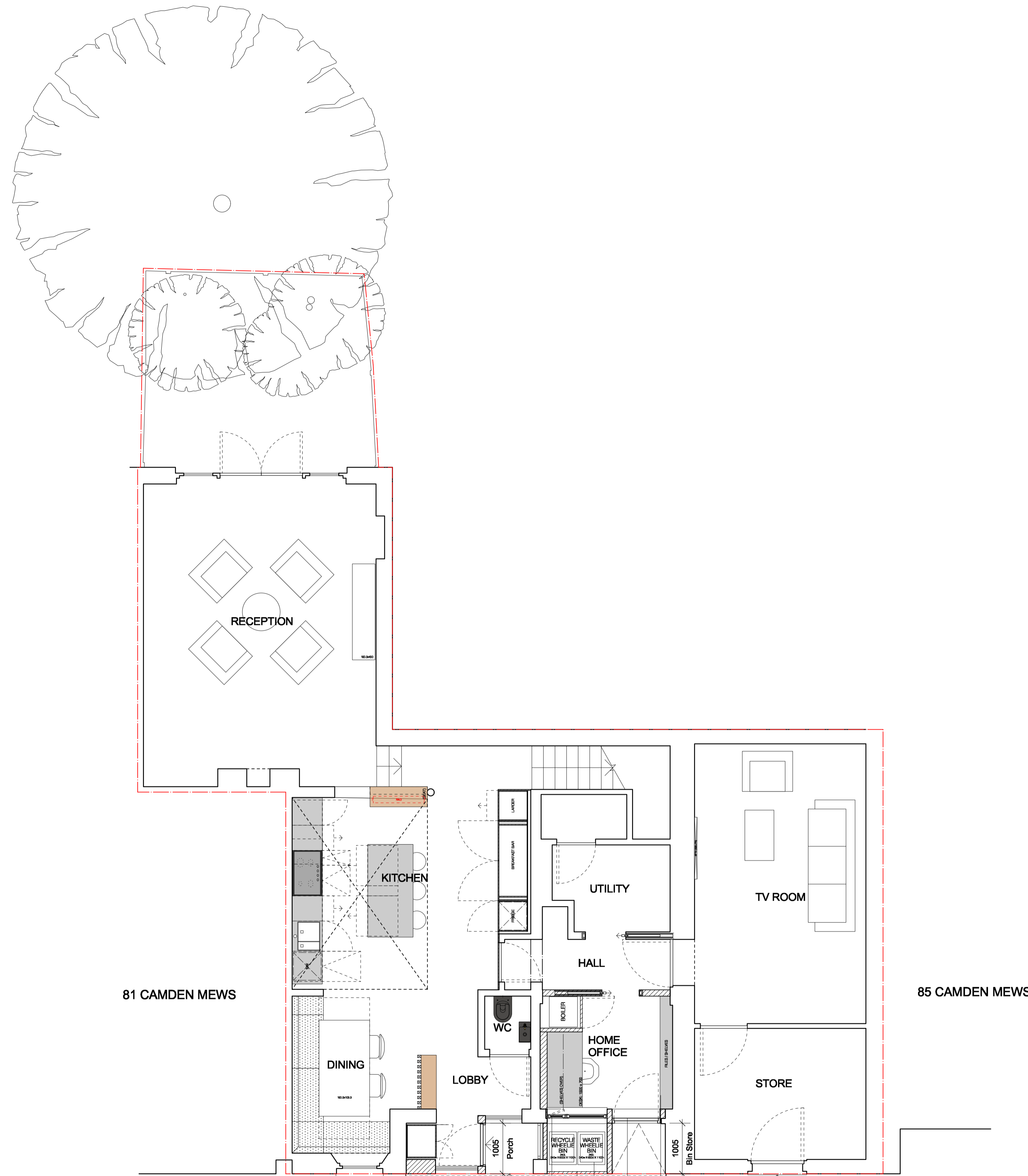

Notes

1. PROPOSED FIXED WINDOW AND VENT PANEL
2. PROPOSED HOME OFFICE
3. PROPOSED BIN STORE
4. PROPOSED NEW ENTRANCE DOOR

REV	DATE	ISSUER	COMMENTS
-	23/08/2022	MM	FIRST ISSUE

CLIENT: **CELINE ASSIMON**
 PROJECT ADDRESS: **83 CAMDEN MEWS, NW1 9UB**
 PROJECT CODE: **A101**
 DRAWING NAME: **PROPOSED GROUND FLOOR PLAN**

DRAWING NO.: **PA1-A2-210** REVISION: **-** DATE: **NOV 2022** DRAWN: **MM** CHECKED: **JBB**

SCALE: **1:50 @ A1**

StateStudio

statestudiold.com
 0203 637 2922
 architecture@statestudiold.com
 12 Crown Works
 Temple Street
 London E2 6QQ

DIMENSIONS: Do not scale from these drawings. For accuracy, all dimensions and specifications must be confirmed at the site and with all relevant technical & manufacturer's information. Any discrepancy between drawings and dimensions on site are to be brought to the attention of StateStudio Ltd prior to any works being undertaken.

© STATESTUDIO LIMITED 2022. The design and drawings remain the property of StateStudio Ltd. The client for the project will be licensed to use this design and documents on this site only, and all patents of architectural firm. This license is non-transferable. The design and drawings shall not be reproduced, published, or used in any form or for any purpose without the permission of StateStudio Ltd.

1 PROPOSED GROUND FLOOR PLAN
 Scale: 1:50

