



KEY/LEGEND:

-  EXISTING BUILDING
-  NEW CONSTRUCTION
-  BOUNDARY LINE

NOTE:

ALL GLAZING TO BE REPLACED WITH DARK GREY, DOUBLE GLAZED, CASEMENT GLAZING



2 EXISTING FRONT ELEVATION
Scale: 1:50

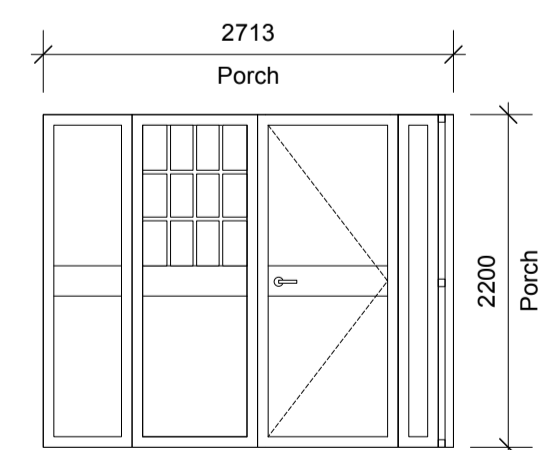

1 EXISTING FRONT PORCH
Scale: 1:50

Notes

1. Timber Framed, Single Glazed Windows
2. Timber Garage Door

REV	DATE	ISSUER	COMMENTS
-	23/08/2022	MM	FIRST ISSUE

CLIENT:
CELINE ASSIMON
PROJECT ADDRESS:
83 CAMDEN MEWS, NW1 9UB
PROJECT CODE:
A101
DRAWING NAME:
EXISTING FRONT ELEVATION

DRAWING NO.: **PA1-A3-010** REVISION: **-** DATE: **AUG 2022** DRAWN: **MM** CHECKED: **JBB**

SCALE:
1:50 @ A1

StateStudio

statestudiold.com
0203 637 2922
architecture@statestudiold.com
12 Crown Works
Temple Street
London E2 6QQ

DIMENSIONS:
Do not scale from these drawings. For accuracy, all dimensions and specifications must be confirmed at the site and with all relevant technical & manufacturer information.
Any discrepancy between drawings and dimensions on site are to be brought to the attention of StateStudio Ltd prior to any works being undertaken.
© STATESTUDIO LIMITED 2022
The design and drawings remain the property of StateStudio Ltd. The client for the project will be licensed to use this design and documents on this site only upon full payment of architectural fees. This work is non-transferable. The design and drawings shall not be reproduced, upgraded to the internet or traced without the permission of StateStudio Ltd.

