

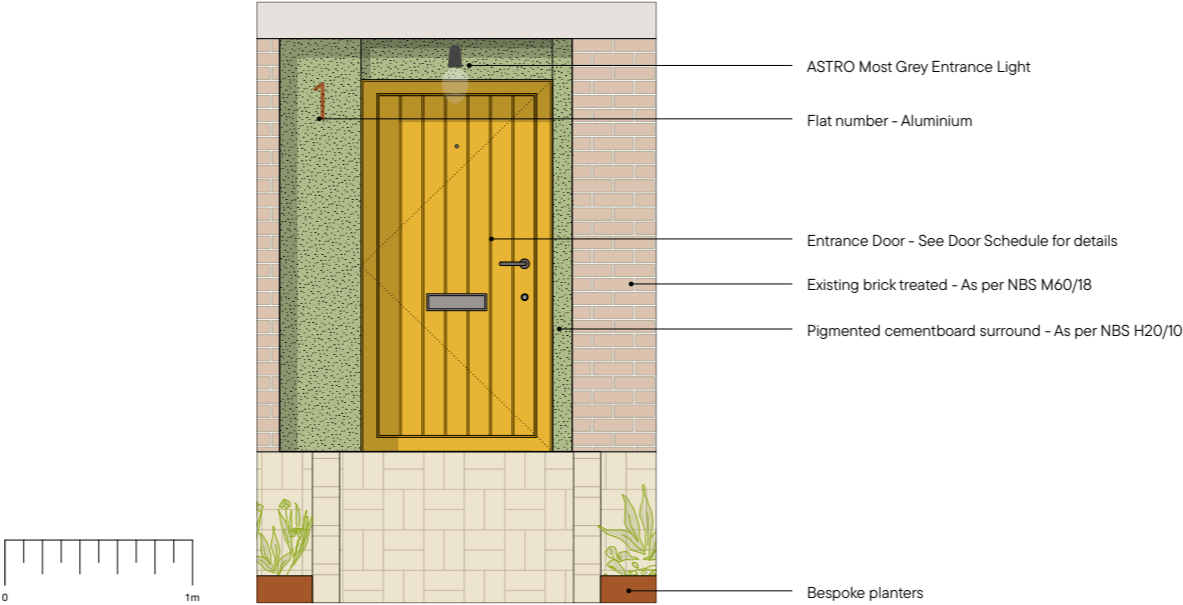

PROPOSED EAST ELEVATION 1:100



PROPOSED WEST ELEVATION 1:100



1:20 PROPOSED TYPICAL FLAT ENTRANCE ELEVATION

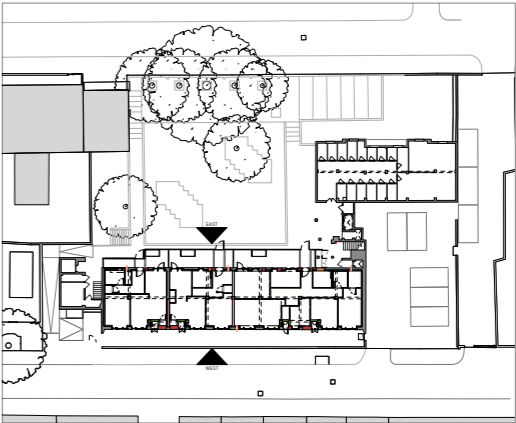

- Notes:
1. Do not scale from this drawing.
 2. All dimensions to be verified prior to the commencement of any work or the production of any shop drawings.
 3. Matthew Lloyd Architects (MLA) shall be notified in writing of any discrepancies.
 4. Survey and boundaries indicative only.
 5. Proposals are subject to utilities surveys and specialist consultants' input & coordination.
 6. Any areas indicated are approximate and indicative only.
 7. Where an item is covered by drawings in different scales the larger scale drawing is to be worked to.
 8. Drawing to be read in conjunction with relevant consultant's drawings and specifications.
 9. Where MLA services on a project do not include for site inspections and work surveys, MLA do not warrant that 'as built' issue drawings are a complete and accurate record of what has been built.
 10. MLA shall not be liable for the consequences of any use, misuse or variation of this drawing for any purpose other than that for which it was originally prepared.
 11. This title block is copyright of MLA and should not be used, removed, or altered without permission and clear identification.

Revisions:

TENDER



Matthew Lloyd Architects

1b The Hangar
Perseverance Works
38 Kingsland Road
London E2 8DD
T: 020 7613 1934
email: mail@matthewlloyd.co.uk
www.matthewlloyd.co.uk





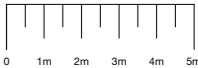

Original Sheet Size

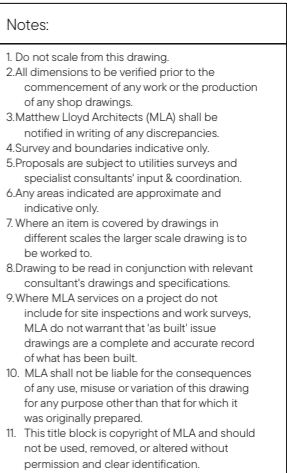
A1



Date:	Oct-22	Scale:	1:100 / 20 @ A1	Checked by:	Asp	Drawn by:	EV
Project:	TYBALDS ESTATE CAMDEN						
Drawing title:	PROPOSED FALCON - EAST & WEST ELEVATIONS						
Reference:	TE	Draw No:	UF-240	Rev:	T04		



-  WT01:
EXTERNAL INFILL
-  WT02:
EXTERNAL WALL LINING
-  WT03:
EXTERNAL WALL TO BATHROOM/
WC
-  WT04:
EXTERNAL BATHROOM/WC INFILL
-  WT05:
ENTRANCE WALL
-  WT06:
RISER CUPBOARD PARTITION

PT01:
TYPICAL STUD PARTITION

PT02:
PARTY WALL BLOCKWORK

PT03:
TYPICAL BATHROOM/WC WALL

 DROPPED CEILING FOR
SERVICE RUNS
F-C: 2100mm

 DROPPED CEILING FOR
BATHROOM/WC
F-C: 2335mm

 PAT01:
TYPICAL PATIO FENCE

 PAT02:
TYPICAL PATIO EDGE (1.8m)

 PAT03:
TYPICAL PATIO GATE

 PAT04:
TYPICAL PATIO MESH FENCE

Revisions

TENDER

216



Matthew Lloyd Architects

1b The Hangar
Perseverance Works
38 Kingsland Road
London E2 8DD
T 020 7613 1934
email: mail@matthewlloyd.co.uk
www.matthewlloyd.co.uk

©2021

Original Sheet Size

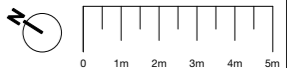

Date:	Scale:	Checked by:	Drawn by:
Sep-22	1:100 @ A1	ASp	GP

project: **TYBALDS ESTATE
CAMDEN**

Drawing title:

**PROPOSED RICHBELL- LOWER GROUND
FLOOR PLAN**

Reference:	Dwg. No:	Rev.
TE	UR-200	T03



PROPOSED EAST ELEVATION 1:100



PROPOSED WEST ELEVATION 1:100

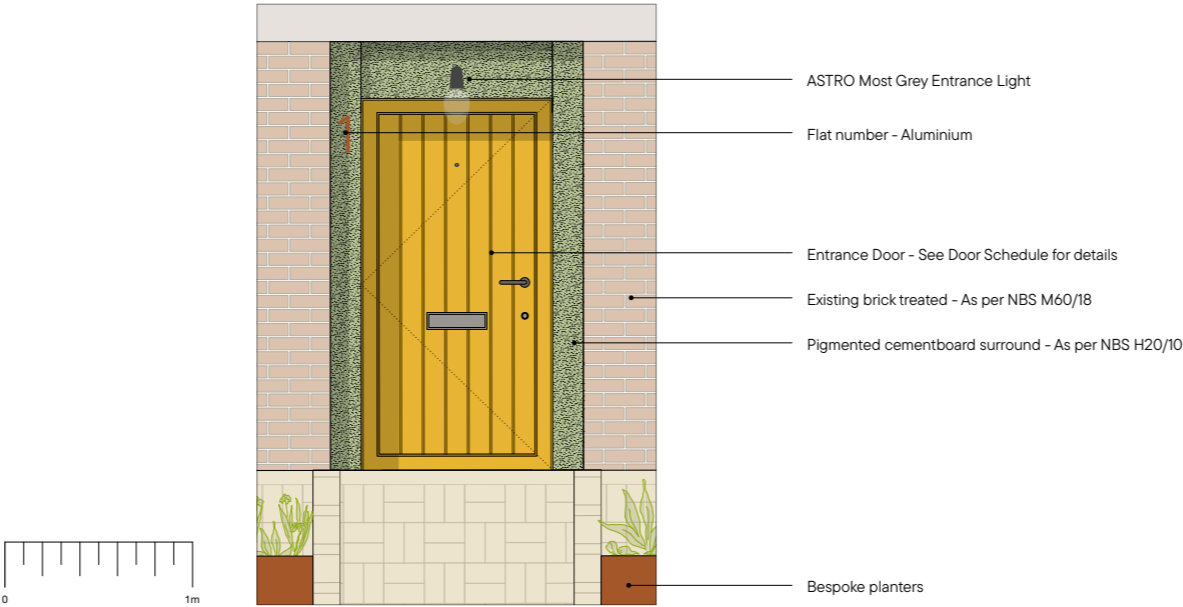

1:20 PROPOSED TYPICAL FLAT ENTRANCE ELEVATION

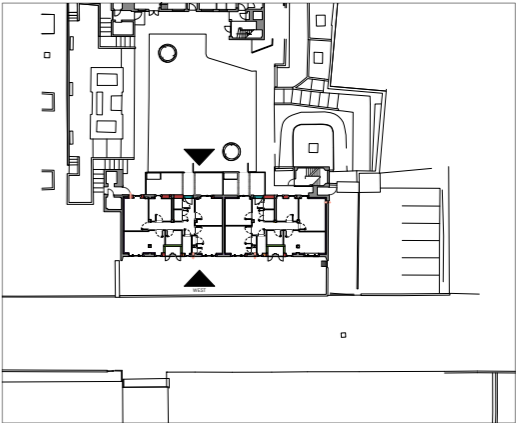

Notes:

1. Do not scale from this drawing.
2. All dimensions to be verified prior to the commencement of any work or the production of any shop drawings.
3. Matthew Lloyd Architects (MLA) shall be notified in writing of any discrepancies.
4. Survey and boundaries indicative only.
5. Proposals are subject to utilities surveys and specialist consultants' input & coordination.
6. Any areas indicated are approximate and indicative only.
7. Where an item is covered by drawings in different scales the larger scale drawing is to be worked to.
8. Drawing to be read in conjunction with relevant consultant's drawings and specifications.
9. Where MLA services on a project do not include for site inspections and work surveys, MLA do not warrant that 'as built' issue drawings are a complete and accurate record of what has been built.
10. MLA shall not be liable for the consequences of any use, misuse or variation of this drawing for any purpose other than that for which it was originally prepared.
11. This title block is copyright of MLA and should not be used, removed, or altered without permission and clear identification.

Revisions:

TENDER

Client:



Matthew Lloyd Architects

1b The Hangar
Perseverance Works
38 Kingsland Road
London E2 8DD
T: 020 7613 1934
email: mail@matthewlloyd.co.uk
www.matthewlloyd.co.uk

©2022

Original Sheet Size

A1

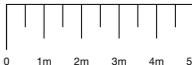

Date:	Scale:	Checked by:	Drawn by:
Oct-22	1:100 / 20 @ A1	ASp	GP

Project:
TYBALDS ESTATE
CAMDEN

Drawing title:
PROPOSED RICHBELL- EAST & WEST
ELEVATIONS

Reference:	Draw No:	Rev:
TE	UR-240	T04

2 Windows