

Existing Homelight C2F Putty Glazed With T6 Section 1:10

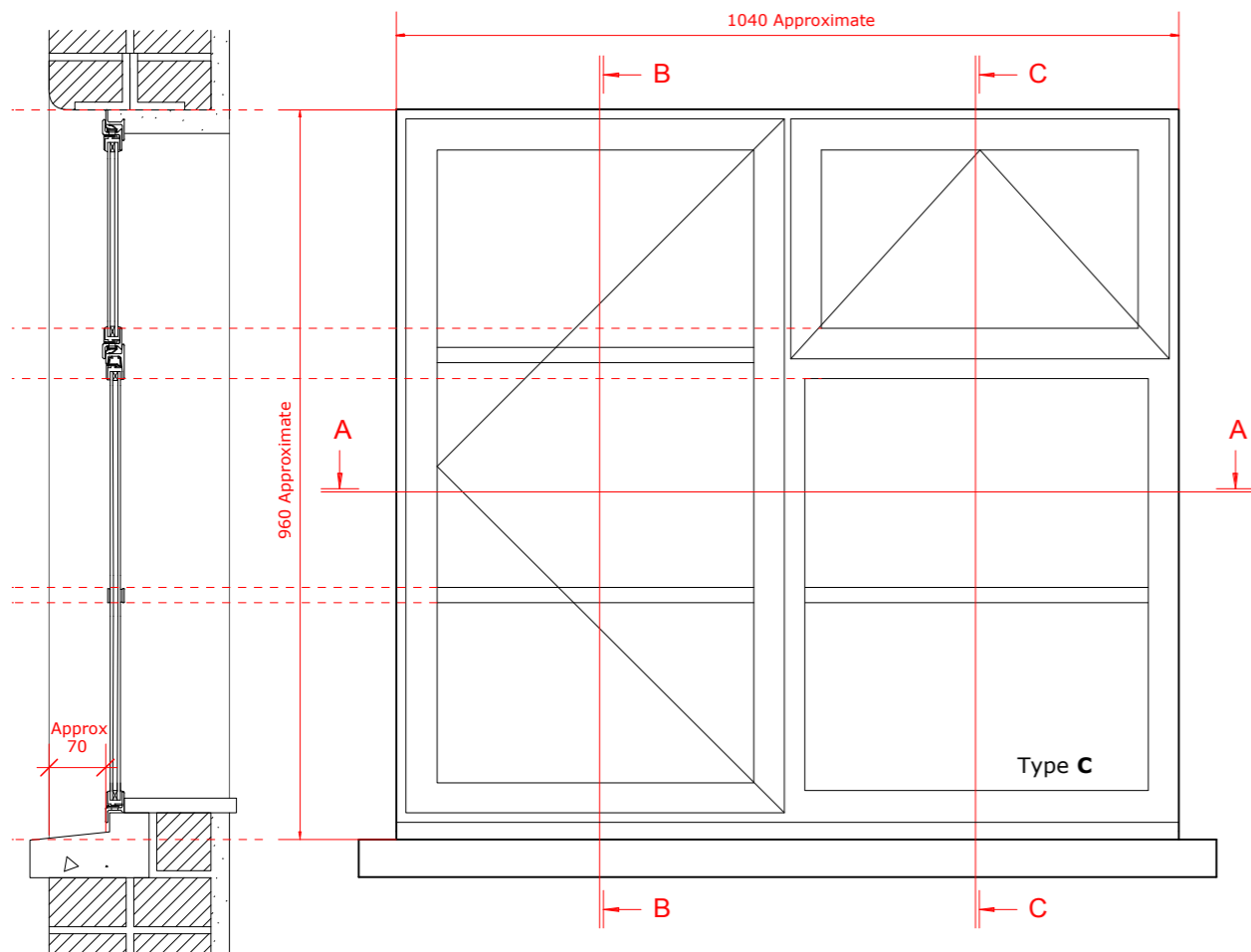

Proposed Homelight C2F Double Glazed with Weld On Flat and Cosmetic Outside 1:10

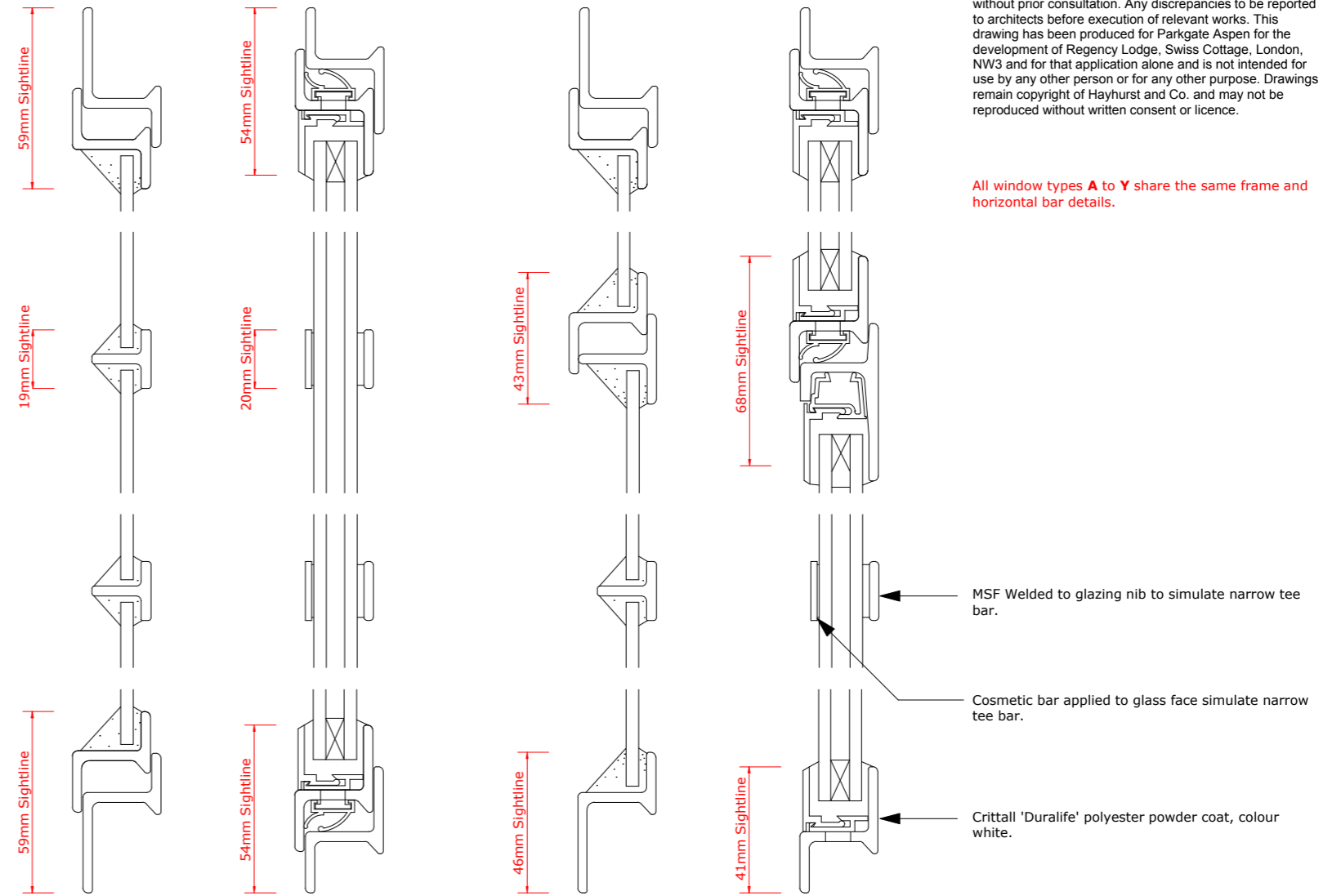

Existing Section **BB**
1:2

Proposed Section **BB**
1:2

Existing Section **CC**
1:2

Proposed Section **CC**
1:2

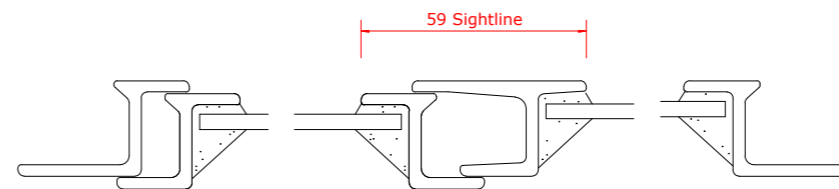

Existing Section **AA**
1:2

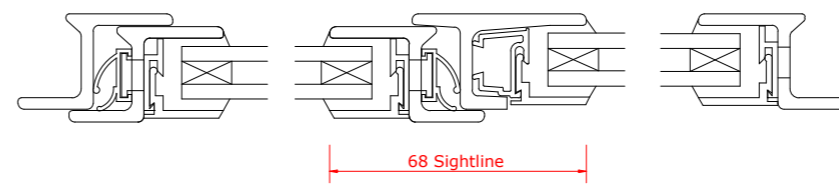

Proposed Section **AA**
1:2

PLANNING ISSUE

Check all dimensions on site. Do not scale off drawings without prior consultation. Any discrepancies to be reported to architects before execution of relevant works. This drawing has been produced for Parkgate Aspen for the development of Regency Lodge, Swiss Cottage, London, NW3 and for that application alone and is not intended for use by any other person or for any other purpose. Drawings remain copyright of Hayhurst and Co. and may not be reproduced without written consent or licence.

All window types **A** to **Y** share the same frame and horizontal bar details.

- MSF Welded to glazing nib to simulate narrow tee bar.
- Cosmetic bar applied to glass face simulate narrow tee bar.
- Crittall 'Duralife' polyester powder coat, colour white.

Issue/Revision	Date	Rev
Project: Regency Lodge, London, NW3 Window Replacement		
Hayhurst and Co.		
26 Fournier Street, London, E1 6QE T: (020) 7247 7028 F: (020) 7247 7029 E. mail@hayhurstand.co.uk www.hayhurstand.co.uk		
Subject:	Type C Window Elevation and Details	
Scale:	1:10 & 1:2	Date: 22.11.2011
Original Size:	A3	
Drawing No.:	112 A020	