

2 Proposed Section B-B  
Scale: 1:50

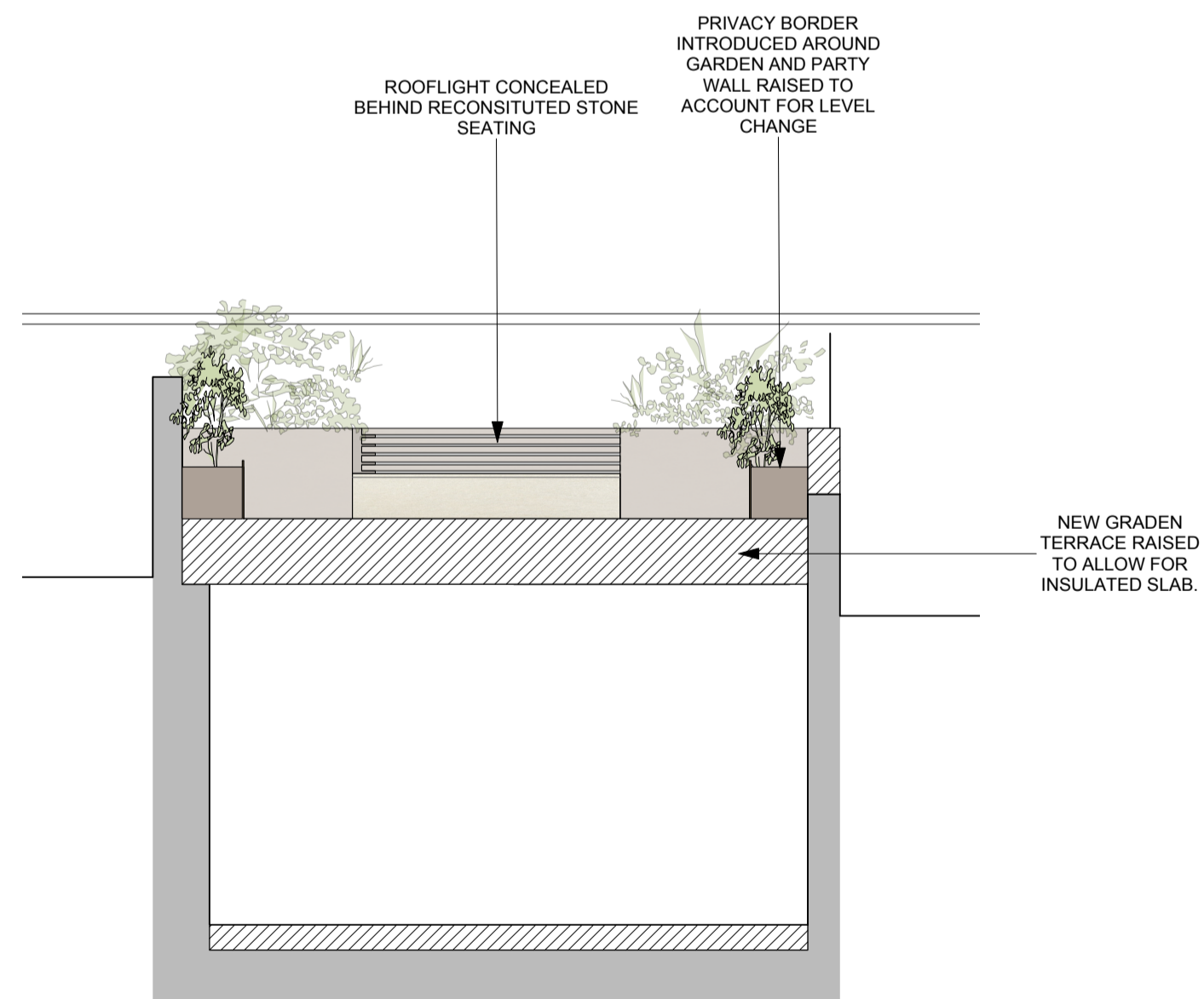

1 Proposed Section D-D  
Scale: 1:50

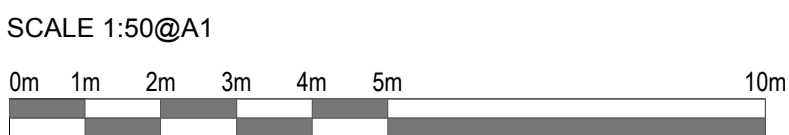

REVISION	A	04/10/2022	Planning Feedback Update
DATE	28.06.2019	SCALE	1:50@A1
PROJECT	11 Chamberlain Street		
CLIENT	Jaakko Ahmala & Liisa Tomivara		
DRAWING TITLE	PROPOSED SECTIONS B-B & D-D		
DRAWING No	GA_301		
ISSUE	PLANNING		

TR STUDIO  
Architecture | Interiors

Unit 5 10 | Clerkenwell Workshops  
27-31 Clerkenwell Close | London  
EC1R 6AT  
T: +44 (0)203 567 0569  
E: office@trstudio.co.uk  
W: www.trstudio.co.uk