

Section 1

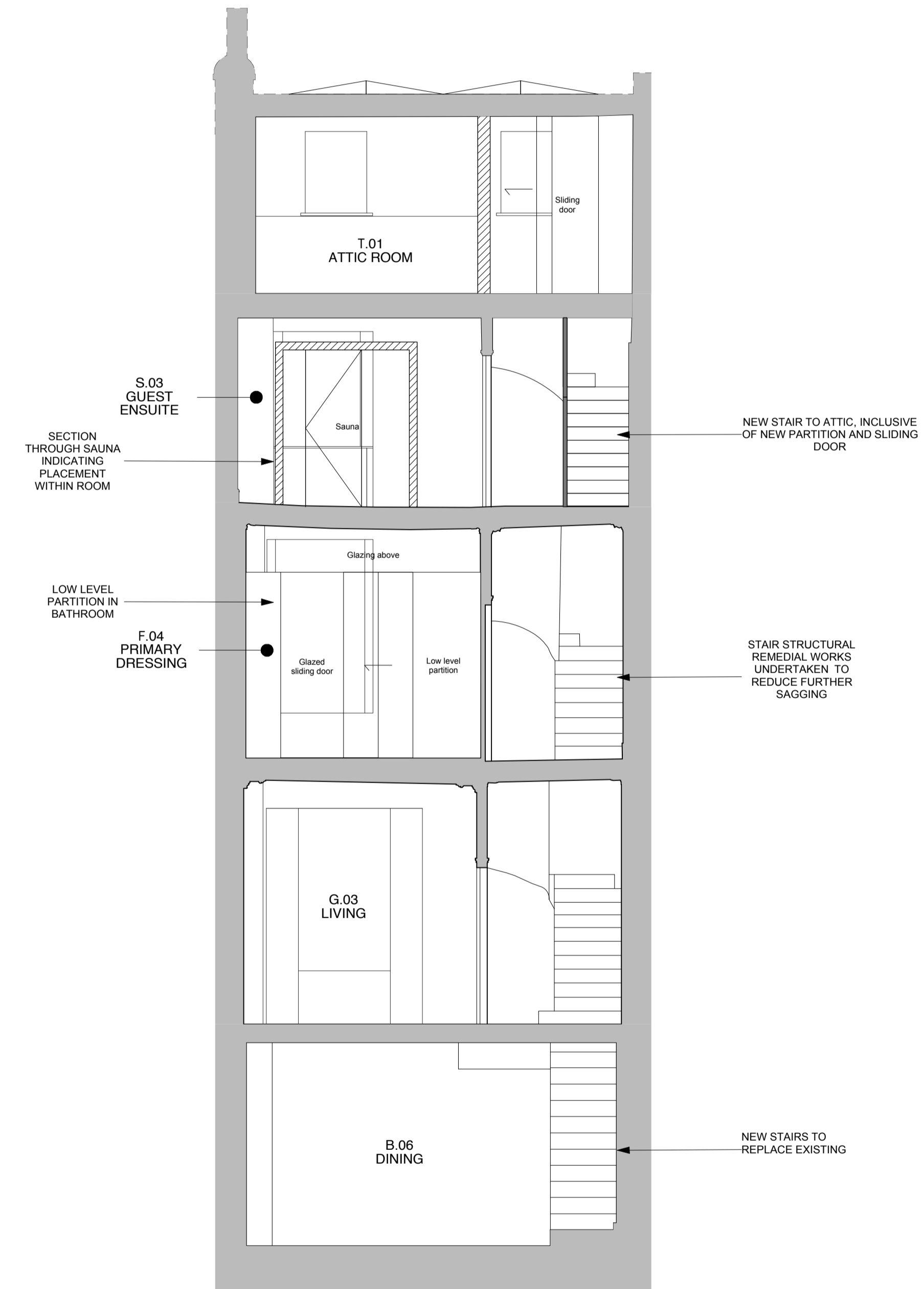

2 Proposed Section C-C  
Scale: 1:50

1 Proposed Section A-A  
Scale: 1:50

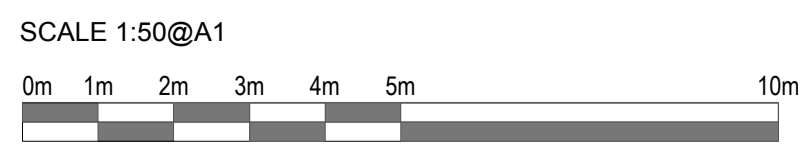

REVISION	A	04/10/2022	Planning Feedback Update
DATE	28.06.2019	SCALE	1:50@A1
PROJECT	11 Chamberlain Street		
CLIENT	Jaakko Ahmala & Liisa Tommila		
DRAWING TITLE	PROPOSED SECTIONS A-A & C-C		
DRAWING No	GA_300		
ISSUE	PLANNING		

**TR STUDIO**  
Architecture | Interiors

Unit 5 10 | Clarendon Workshops  
27-29 Clarendon Close | London  
E1 1R 6AF  
T: +44 (0)203 567 0569  
E: info@trstudio.co.uk  
W: www.trstudio.co.uk

This drawing must not be scaled from nor should it be used for the calculation of areas for the purposes of valuation. All dimensions are indicative and must be verified on site prior to the commencement of any work. This drawing must be read in conjunction with all necessary information from all other design consultants and contractors. All works must comply with the relevant British standards and building control requirements. Drawing errors to be reported to the Architect.