

Proposed Section AA

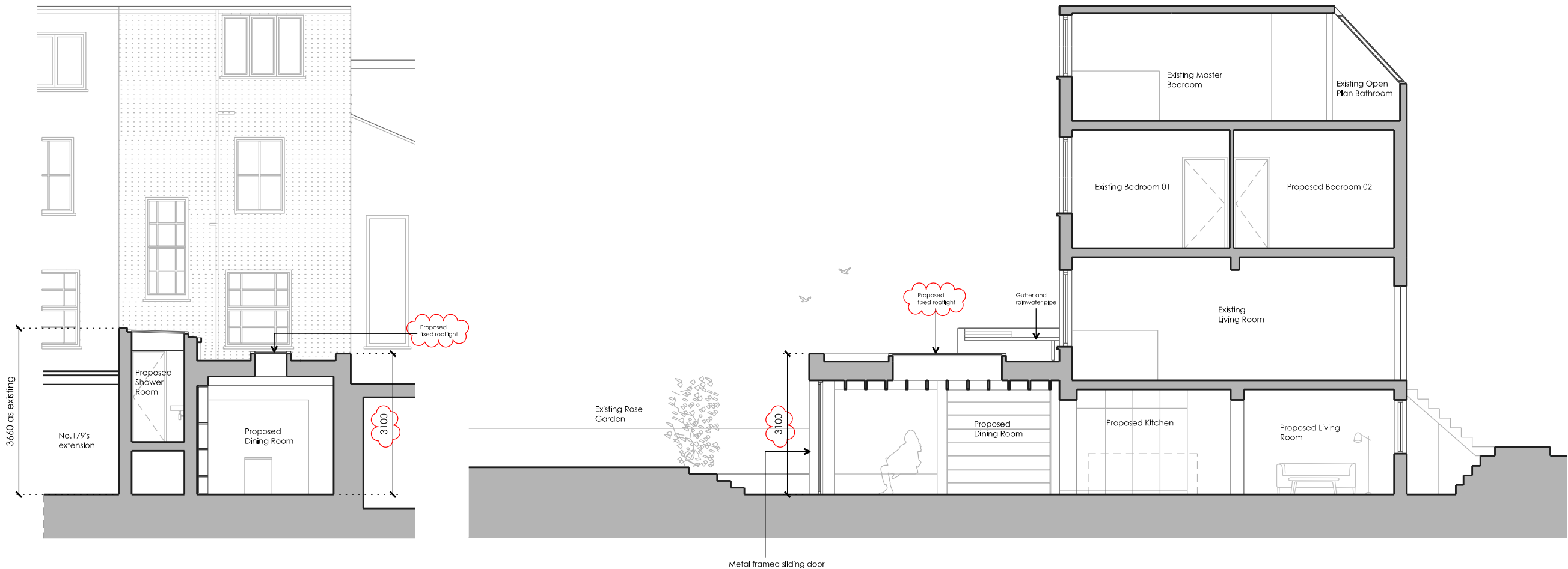

Proposed Section CC

Proposed Section BB

WHITTAKER PARSONS LTD S6, St.Hilda's, 18 Club Row, London, E2 7EY Email: studio@whittakerparsons.com		
Project	2278 - 177 Leighton Road	
Subject	Proposed Sections	
Scale	1:100	
Original Size	A3	
Date	25.05.2022	
Drawing No.	P125	
Issue/Revision	Date	Rev
Issued to Local Authority	17.06.22	P1
Removal of terrace and revised height of extension	21.11.22	P2

PLANNING

Unless indicated, this drawing is for information only. Do not scale.
Use figured dimensions only. All dimensions to be checked on site.