

175

Existing Front Elevation

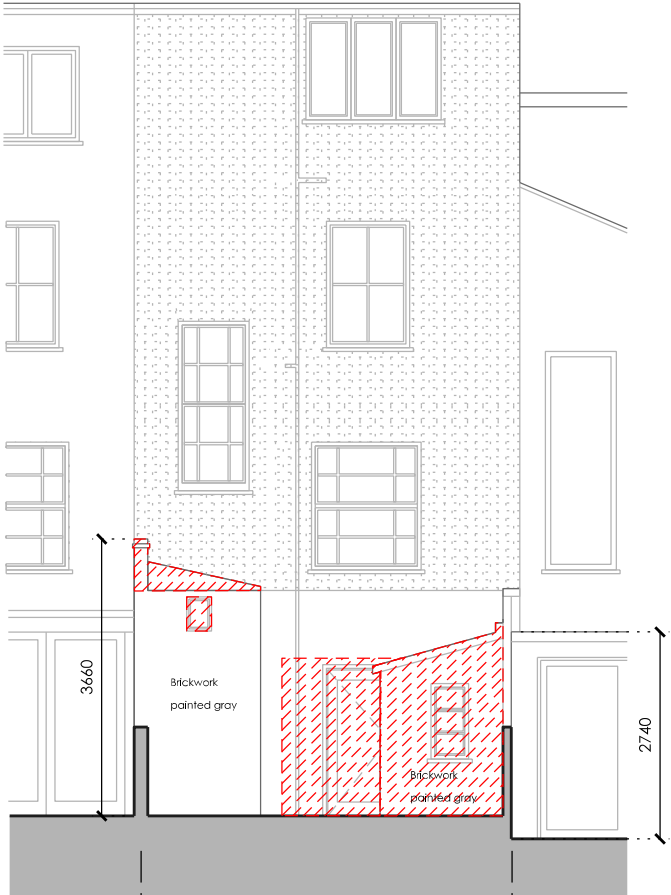

179

177

175

Existing Rear Elevation

 Area of demolition/strip out

| | | |
|---|--------------------------|-----|
| WHITTAKER PARSONS LTD 56, St. Hilda's, 18 Club Row, London, E2 7EY Email: studio@whittakerparsons.com | | |
| Project | 2278 - 177 Leighton Road | |
| Subject | Existing Elevations | |
| Scale | 1:100 | |
| Original Size | A3 | |
| Date | 25.05.2022 | |
| Drawing No. | E050 | |
| Issue/Revision | Date | Rev |
| Issued to Local Authority | 17.06.22 | P1 |
| Removal of proposed terrace | 21.11.22 | P2 |

PLANNING

Unless indicated, this drawing is for information only. Do not scale.
Use figured dimensions only. All dimensions to be checked on site.

