

Notes:

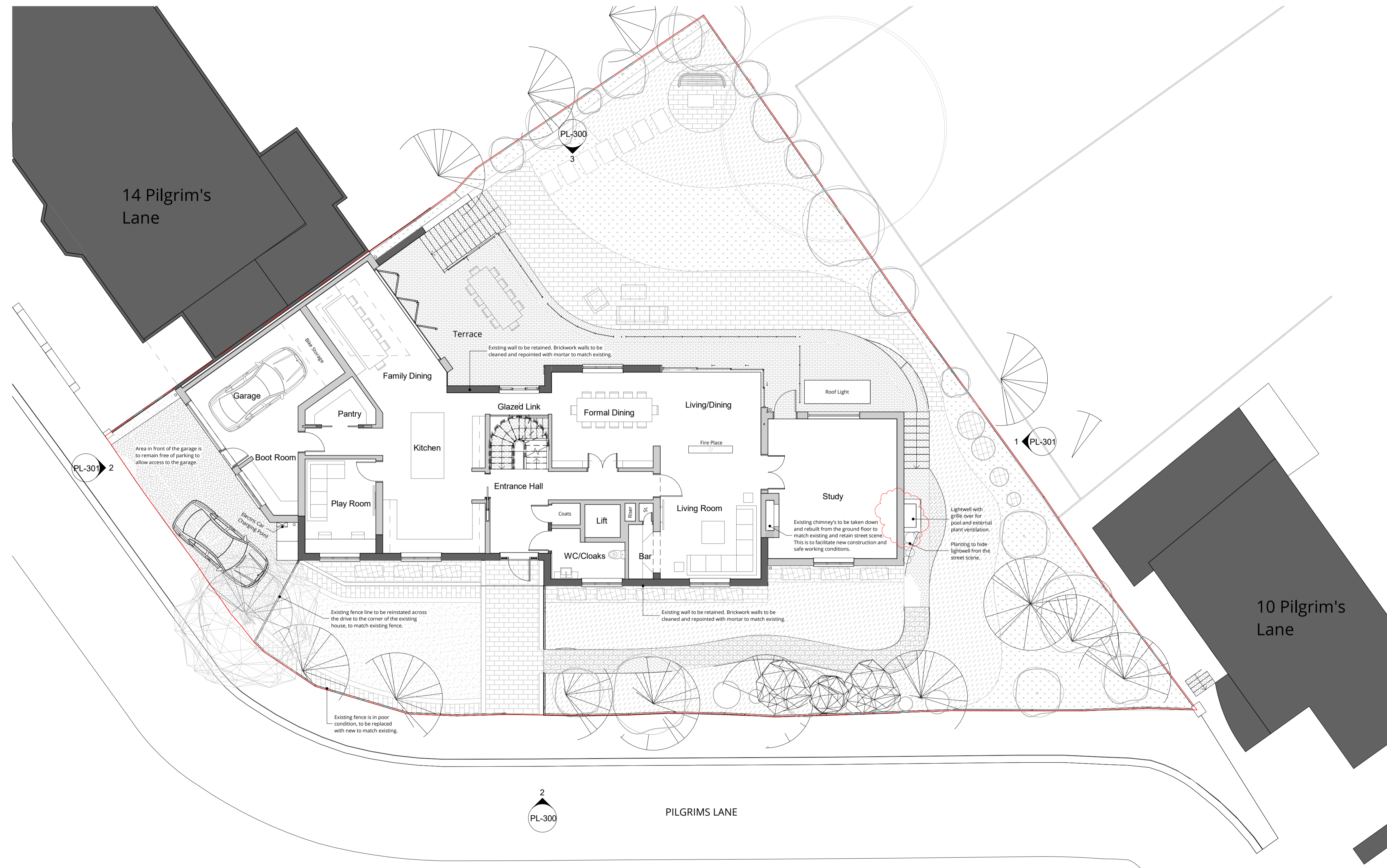

Proposed Ground Floor Plan Floor
1 : 100

D	Soft/Hard Landscaping & Window Updated	07.11.22
C	Front drive & fence line updated to suit planners comments	03.10.22
B	Obscure glazing added, Plant area & No.10 building updated.	02.08.22
A	Chimney notes updated	13.07.22
0	First Issue	25.05.22

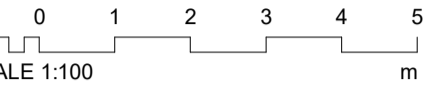

16 lambton place
notting hill
london w112sh
t 02072293125
f 02072293257
e info@wolffarchitects.co.uk

status: **PLANNING**

project: **12 Pilgrim's Lane
Hampstead, London**

drawing title: **Proposed Ground Floor Plan**

date: **01/21/22** | scale: **1 : 100**

dwg no: **2160-PL-202** | rev no: **D**