

Note:
Contractors are responsible for the verification of all dimensions on site and the architect is to be informed of any discrepancy. Do not scale from this drawing. Use figured dimensions only. This drawing may contain Ordnance Survey Mastermap and Raster data. ©Crown Copyright and database right 2013. Ordnance Survey Licence number 100006119.

Model File References List –XRef Model Name, Version & Status:



Rev	Drn	Date	Description

**PASCALL
+WATSON**

The Warehouses 10 Black Friars Lane London EC4V 6RU
T+44 (0)20 3837 2500

Title

National Union of Journalists
Headland House
East Elevations
Existing and Proposed

Project Name Headland House 308 Grays Inn Road, WC1X 8DP		Client Job No.	
Client NUJ		Discipline Architecture	
Drawing Originator Pascall+Watson		Status	
Purpose of Issue For Planning Application		Scale 1:100 @A2	
Drawn By JW	Checked By EN	Approved By EN	Drawn Date 29/09/2022
Project Number 6819-PAW-AA-ZZ-SE-A-112			Revision C

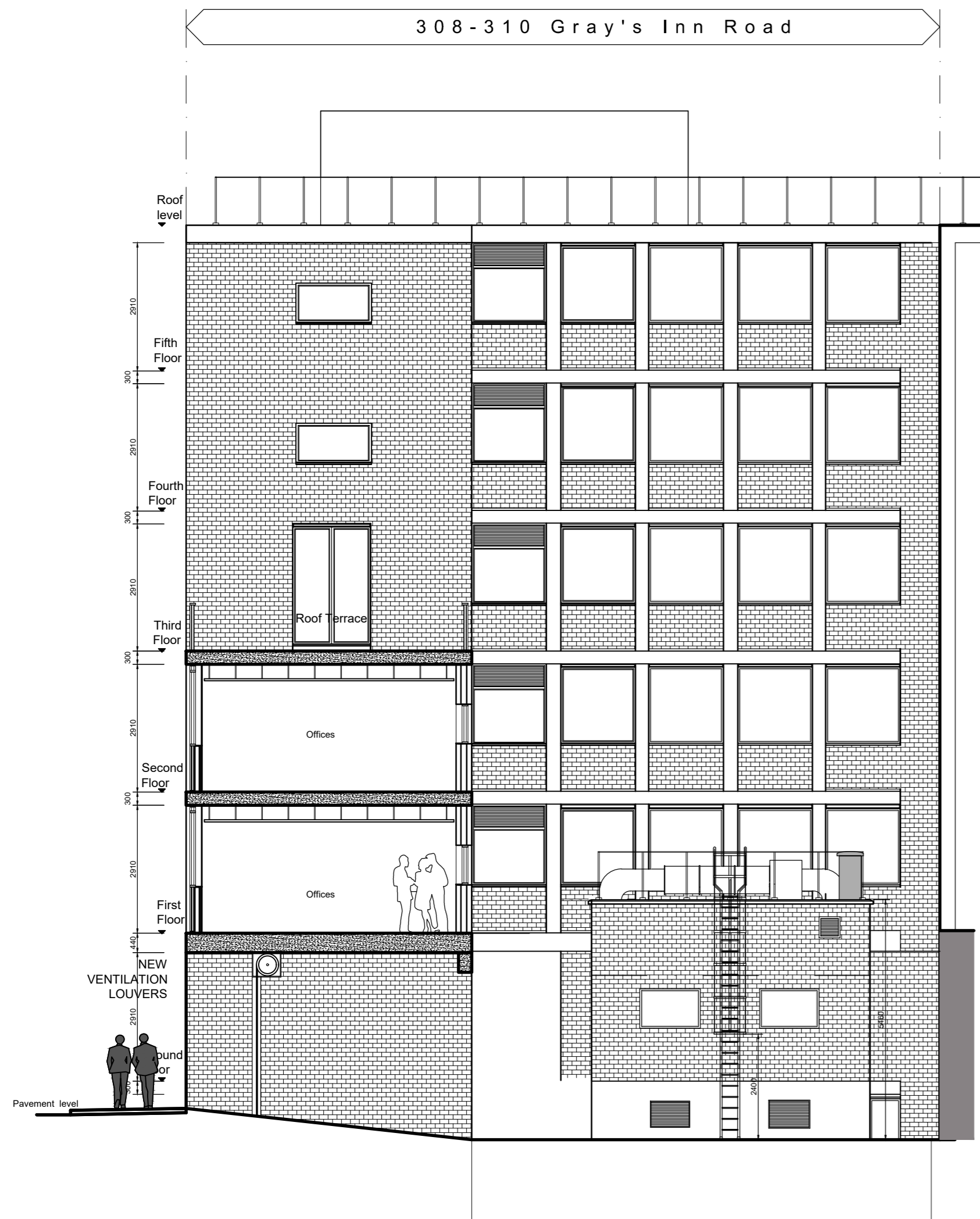

1 Existing Elevation East
1:100

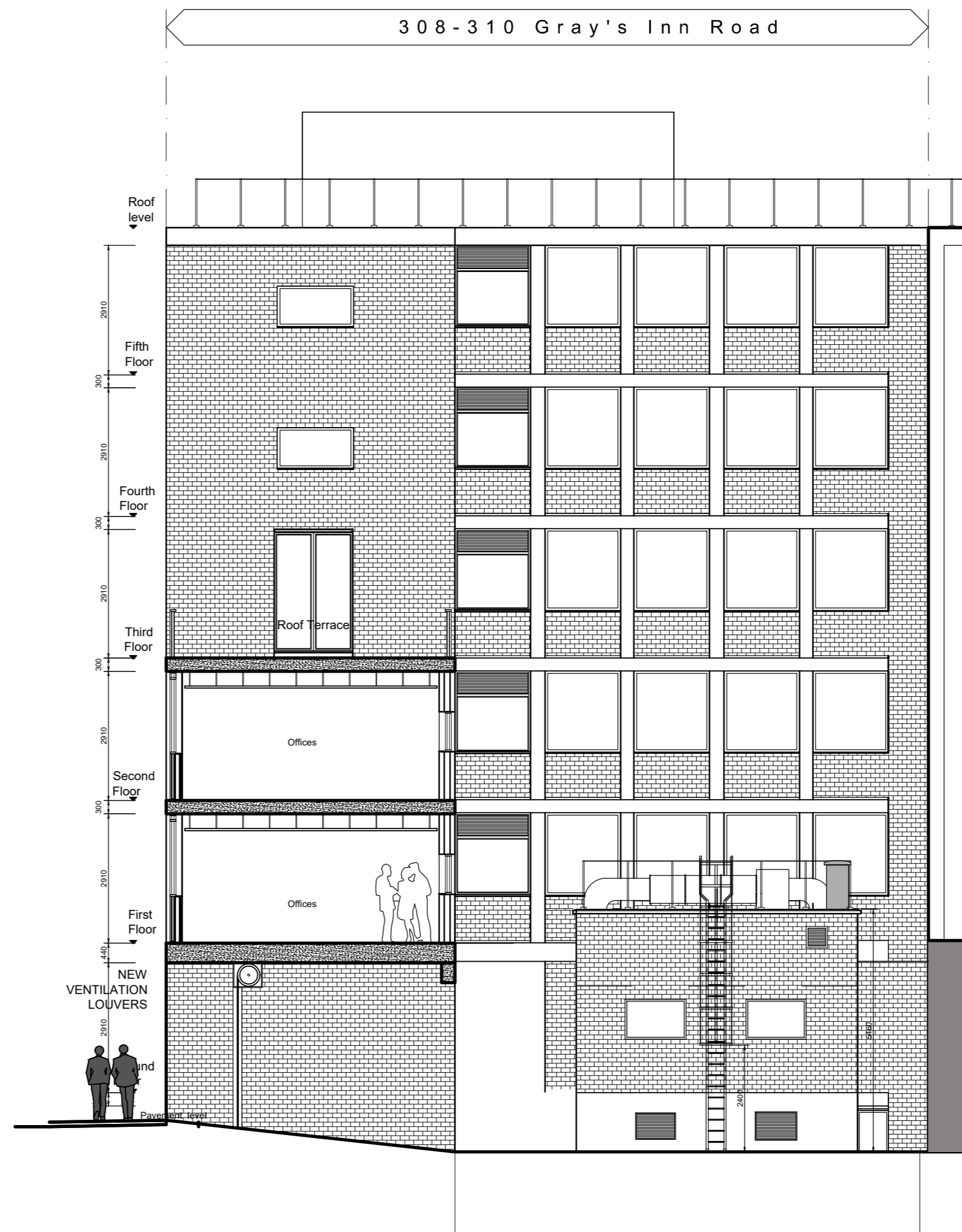

1 Proposed Elevation East
1:100