

Bird boxes No.3 on 5th floor roof garden terrace to be installed on items. Refer to drawing 1010 proposed 5th floor roof garden plan

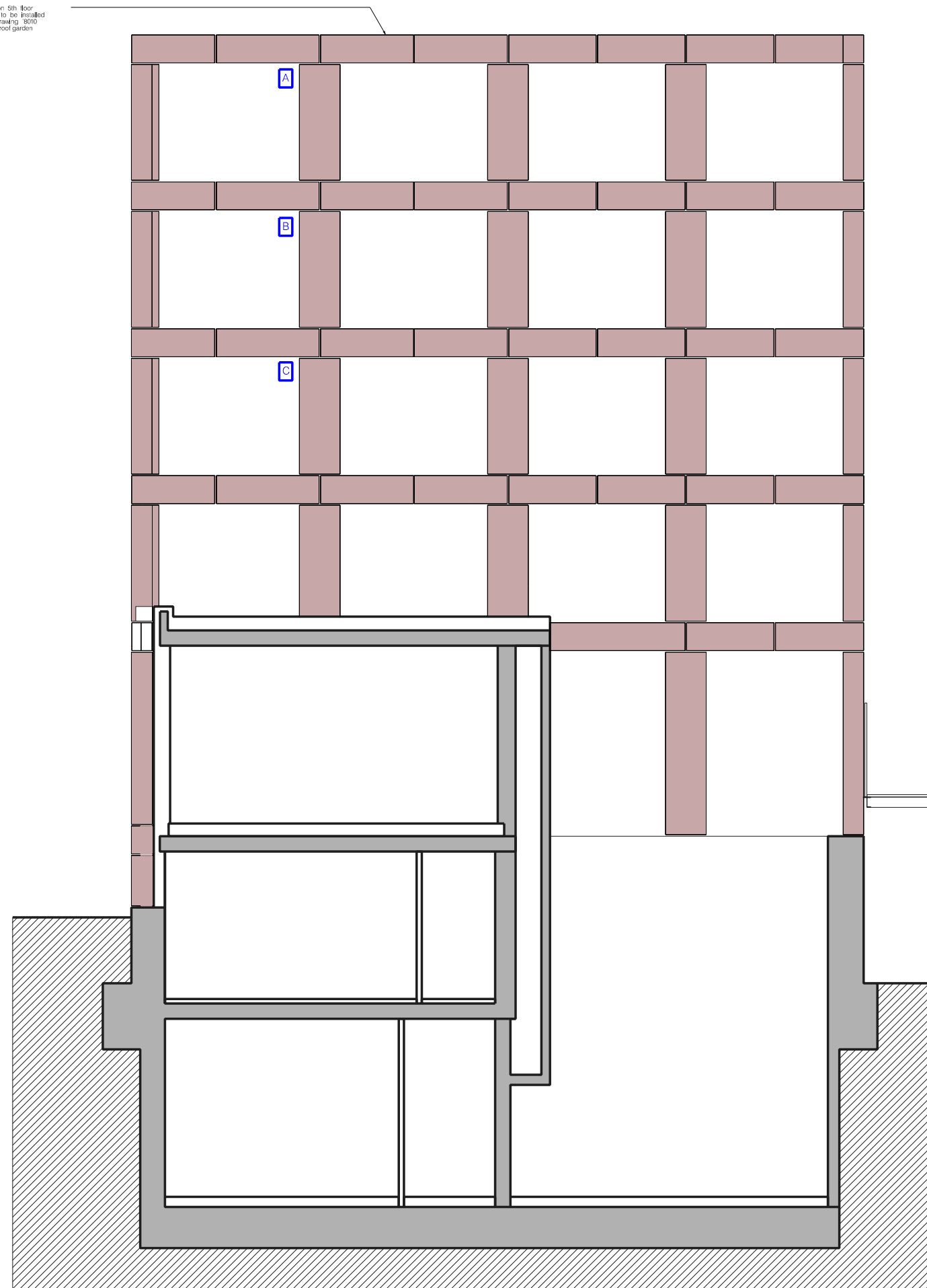

1 PROPOSED BIRD BOX LOCATIONS

- A** Bird box Type A - Blue tit nest box
- 32mm dia entrance hole
 - dimension: 320x350x170mm
 - suitable for: Blue tits, Marsh Tits, House sparrows and similar
 - Manufacturer: Gardenature
 - product: Side view bird box or similar



- B** Bird box Type C - sparrow nest box
- 32mm dia entrance hole
 - dimension: 240x390x170mm
 - suitable for: sparrows and similar
 - Manufacturer: Nestbox company
 - Product: Sparrow terrace nest box or similar



- C** Bird box Type B - Starling nest box
- 45mm dia entrance hole
 - dimension: 510x160x180mm
 - suitable for: Starlings, woodpeckers and similar
 - Manufacturer: Nestbox company
 - Product: Starling nest box or similar



REVISION	PURPOSE	DATE	NOTES	CLIENT	PROJECT TITLE	DRAWING TITLE	PURPOSE	SCALE A1	SCALE A3	DB	CB	AT	DATE
A	ISSUED FOR PLANNING	04.10.2022	1. Contractors are not to directly scale off this drawing. Dimensions should be obtained from the Engineer or Architect, site checked and any discrepancy between drawings reported. 2. The design and these drawings are the sole copyright of Amin Taha Architects, 15 Clerkenwell Close, London EC1H 0AA. T. 020 7253 8444 F. 020 7253 9555.	GROUPWORK	317 FINCHLEY ROAD	317 FINCHLEY ROAD, LONDON, NW3 6EP	Proposed Bird box locations	P	1:50	1:100	AC	AT	AUG 22
							DRAWING NO.	240 - 8042					REVISION A