

A Hall - Elevation A
Scale: 1:50 @ A3

Entrance hall opened up and stairs balustrade re-instated to match original design

Ground floor stair treads increased to 250mm.

Traditional joinery internal door design.

Traditional joinery internal door design.

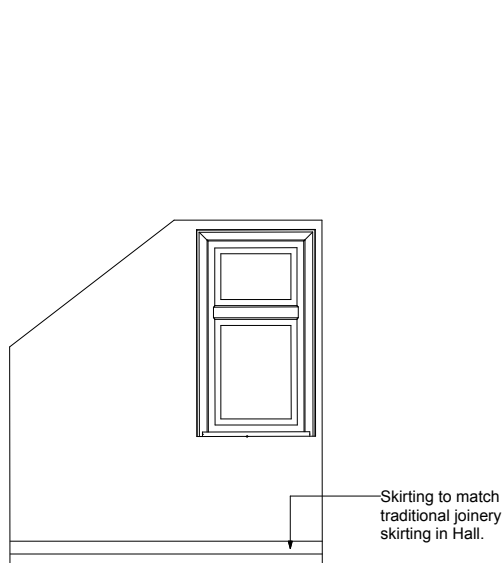

A Cloaks - Elevation A
Scale: 1:50 @ A3

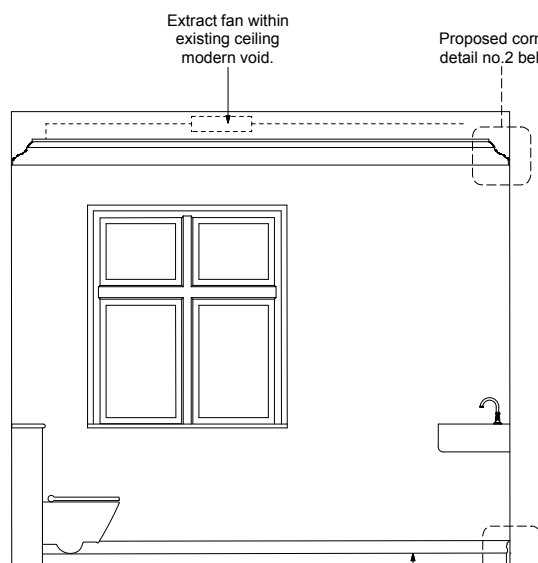

A WC - Elevation A
Scale: 1:50 @ A3

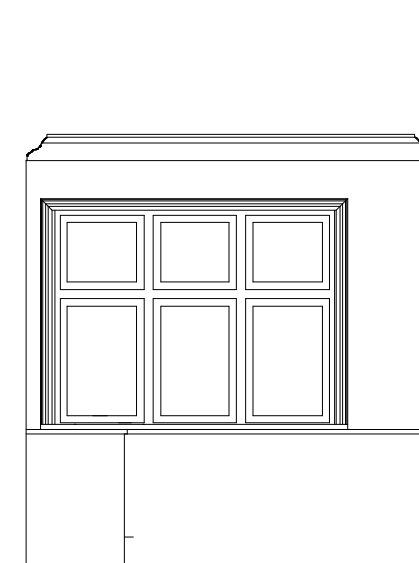

A Pantry - Elevation A
Scale: 1:50 @ A3

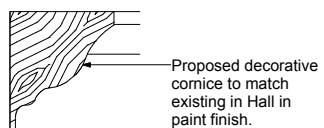

2 Proposed WC cornice detail
Scale: 1:10 @ A3

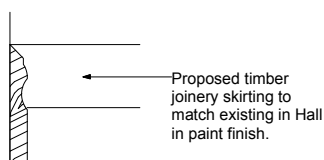

3 Proposed WC skirting detail
Scale: 1:10 @ A3

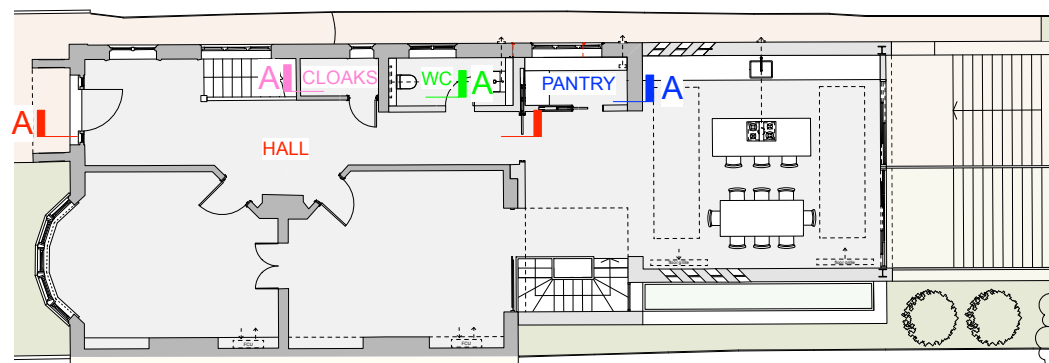

1 Ground Floor Key Plan
Scale: 1:200 @ A3

P1 12.10.22 issued for Planning
rev 1 date 12.10.22 note
do not scale drawing copyright of architects ltd

PLANNING

tfa ARCHITECTS
250 Kennington Lane
London SE11 5RD
t: 020 7091 9800
f: 020 7091 9830
office@tfa.co.uk
www.tfa.co.uk

project
25 OAKHILL AVENUE
LONDON NW3 7RD

drawing
PROPOSED INTERNAL ELEVATIONS:
GROUND FLOOR:
SHEET 2

date	04.10.22	dep no	253 111
scale	1:50 @ A3	rev	P1