

Scale bar 1:10 @A3  
 50 100 150mm  
 50  
 100  
 150mm

**NOTE:**  
 This slimline double glazing as specified here has been approved on front, rear and side elevation windows on Listed Buildings in Westminster.

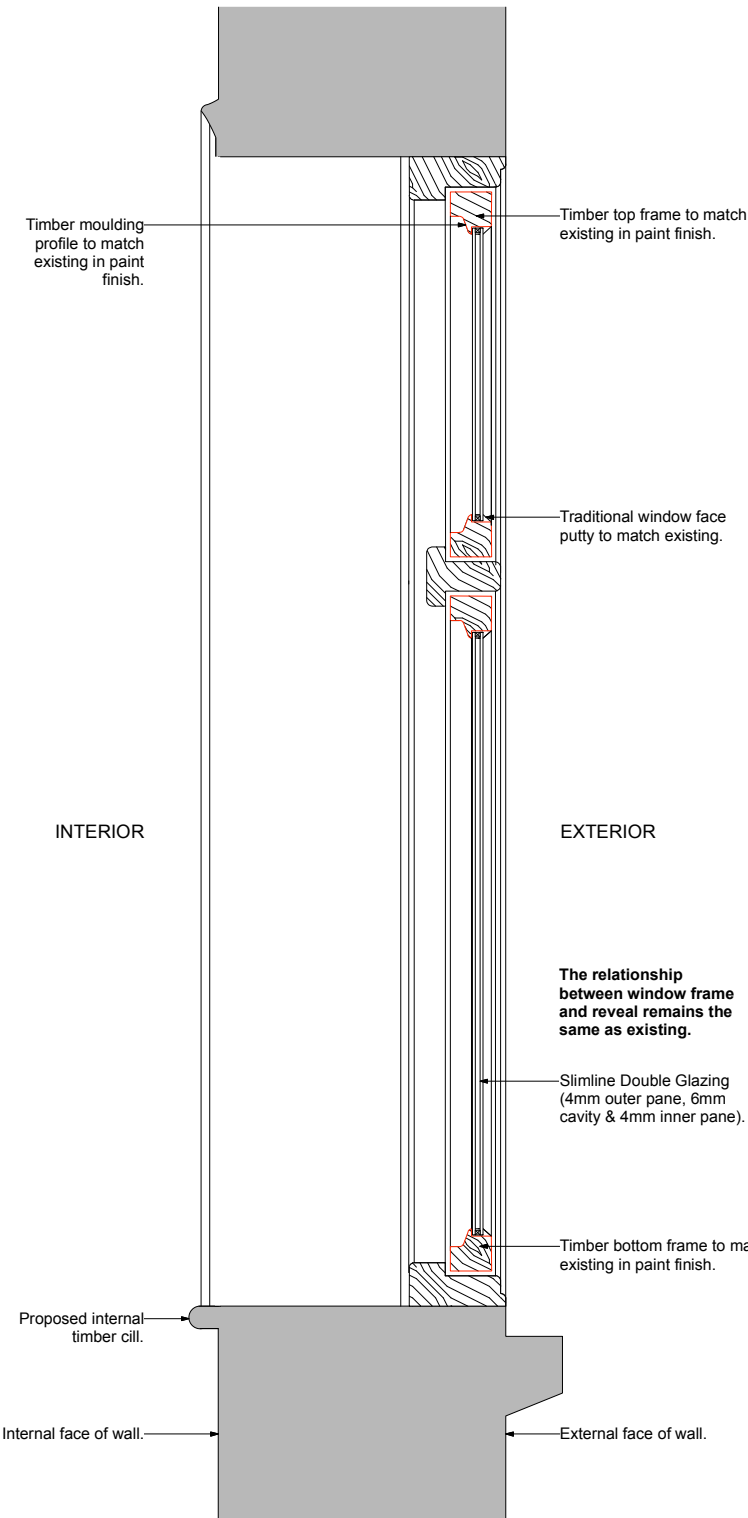

1 PROPOSED DETAILED SECTION  
 Scale 1:10 @ A3

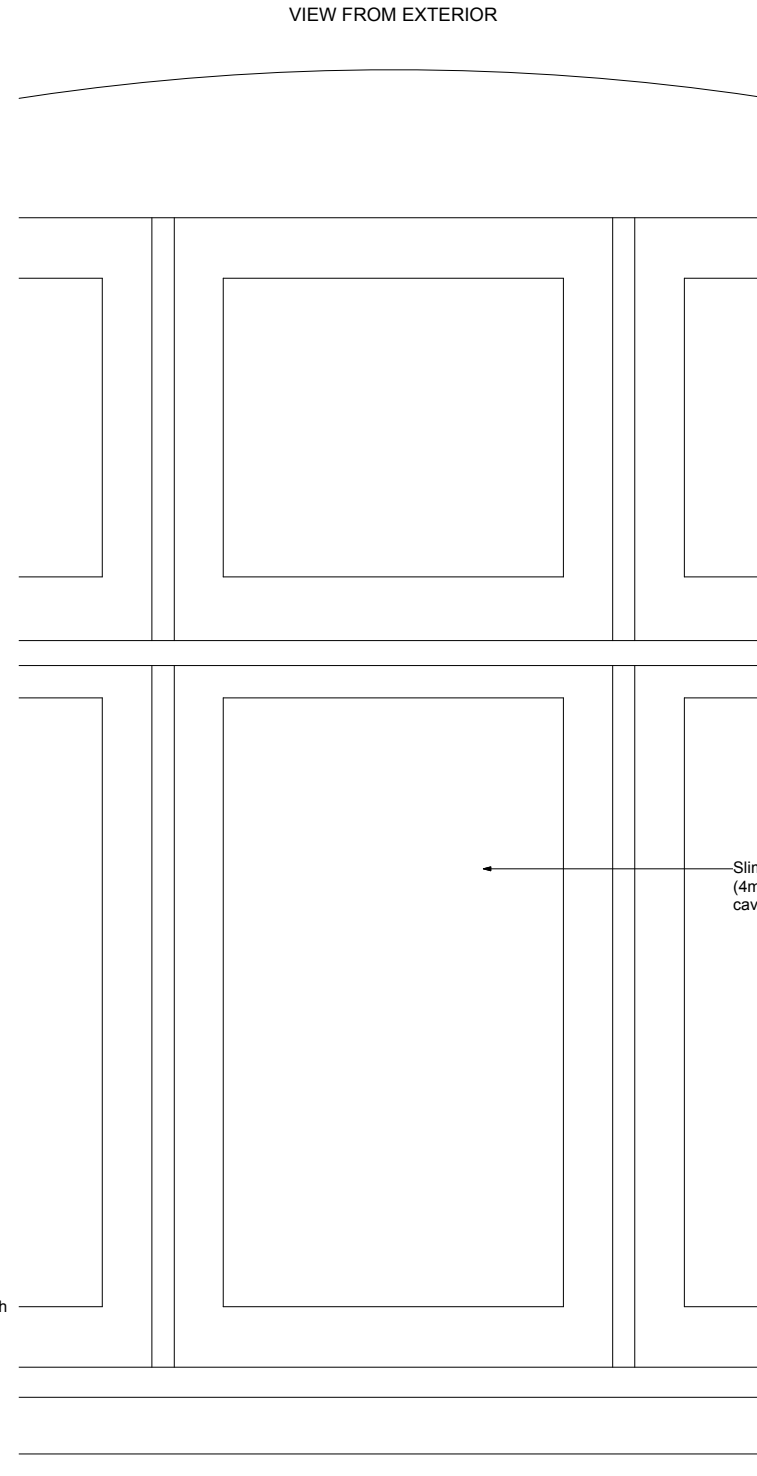

2 PROPOSED DETAILED ELEVATION  
 Scale 1:10 @ A3

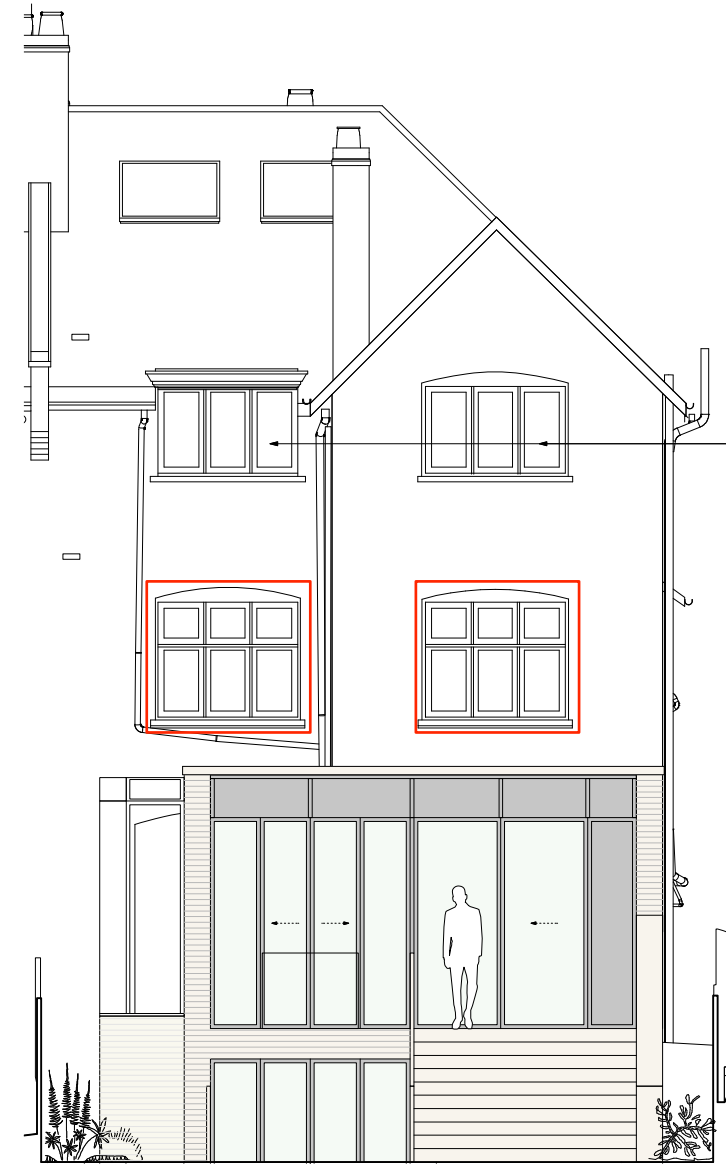

5 PROPOSED REAR ELEVATION  
 Scale 1:100 @ A3

It is also proposed to provide Slimline Double Glazing (4mm outer pane, 6mm cavity & 4mm inner pane) to these two windows based on the same details as shown on this page. The relationship between window frame and reveal will remain the same as existing.

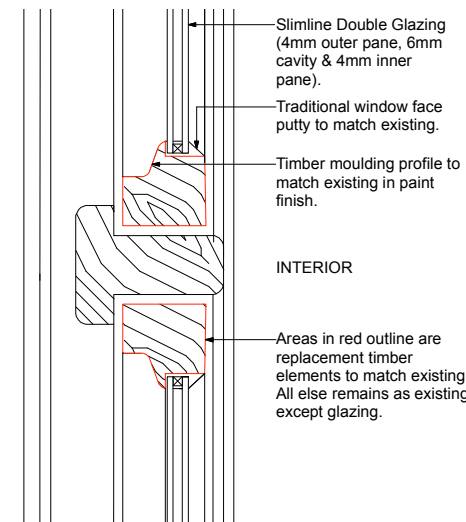

3 PROPOSED WINDOW MOULDING DETAIL  
 Scale 1:5 @ A3



4 REAR ELEVATION

P1 14.10.22 issued for Planning  
 rev 1 date 1 note  
 do not scale drawing copyright of architects ltd

**PLANNING**

**tfa** ARCHITECTS  
 250 Kennington Lane  
 London SE11 5RD  
 t: 020 7091 9800  
 f: 020 7091 9830  
 office@tfa.co.uk  
 www.tfa.co.uk

project  
 25 OAKHILL AVENUE  
 LONDON NW3 7RD

drawing  
 PROPOSED REAR ELEVATION  
 WINDOW DETAILS

date 04.10.22 dwp no 253 126  
 scale 1:10 @ A3 rev P1