

Scale bar 1:10 @A3

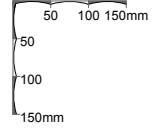

**NOTE:**  
This slimline double glazing as specified here has been approved on front, rear and side elevation windows on Listed Buildings in Westminster.

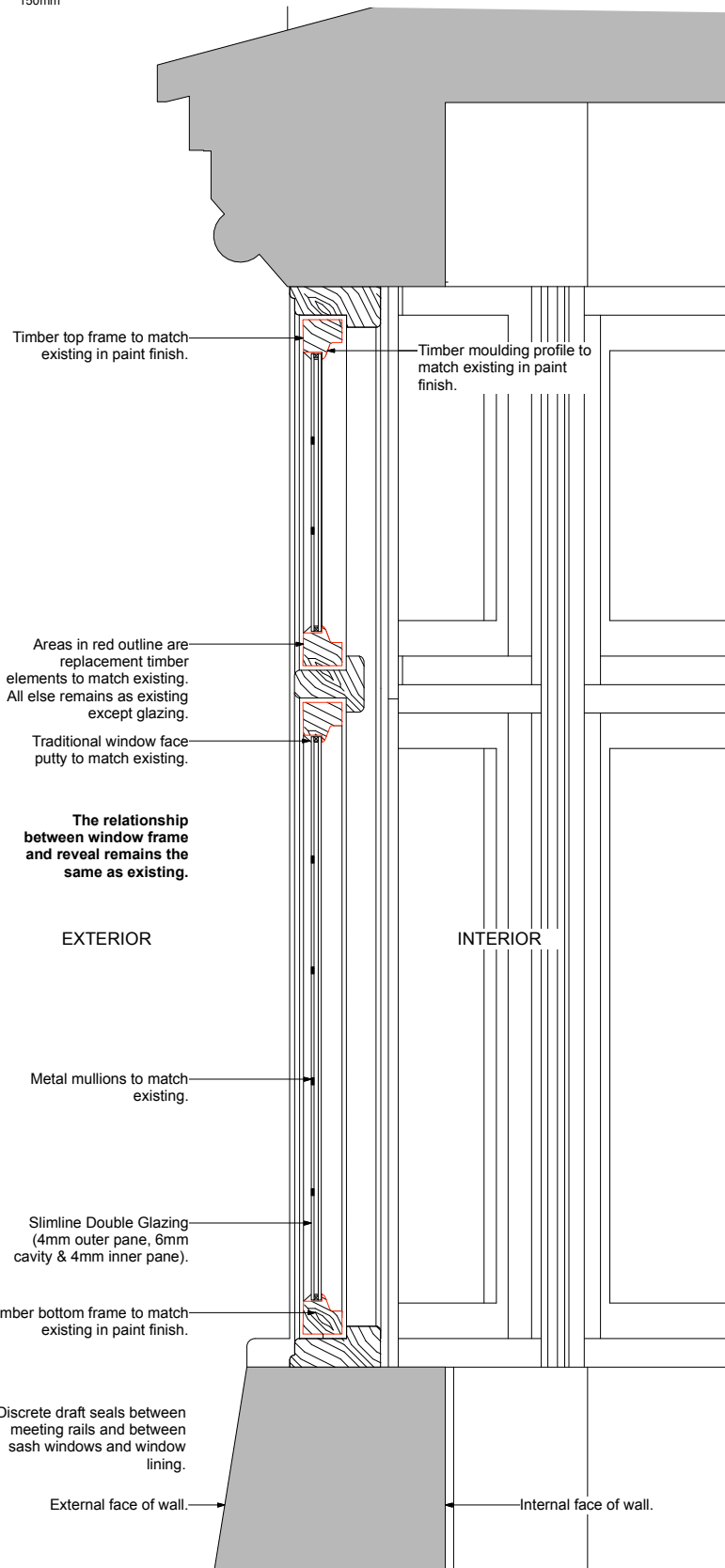

1 PROPOSED DETAILED SECTION  
Scale 1:10 @ A3

VIEW FROM EXTERIOR

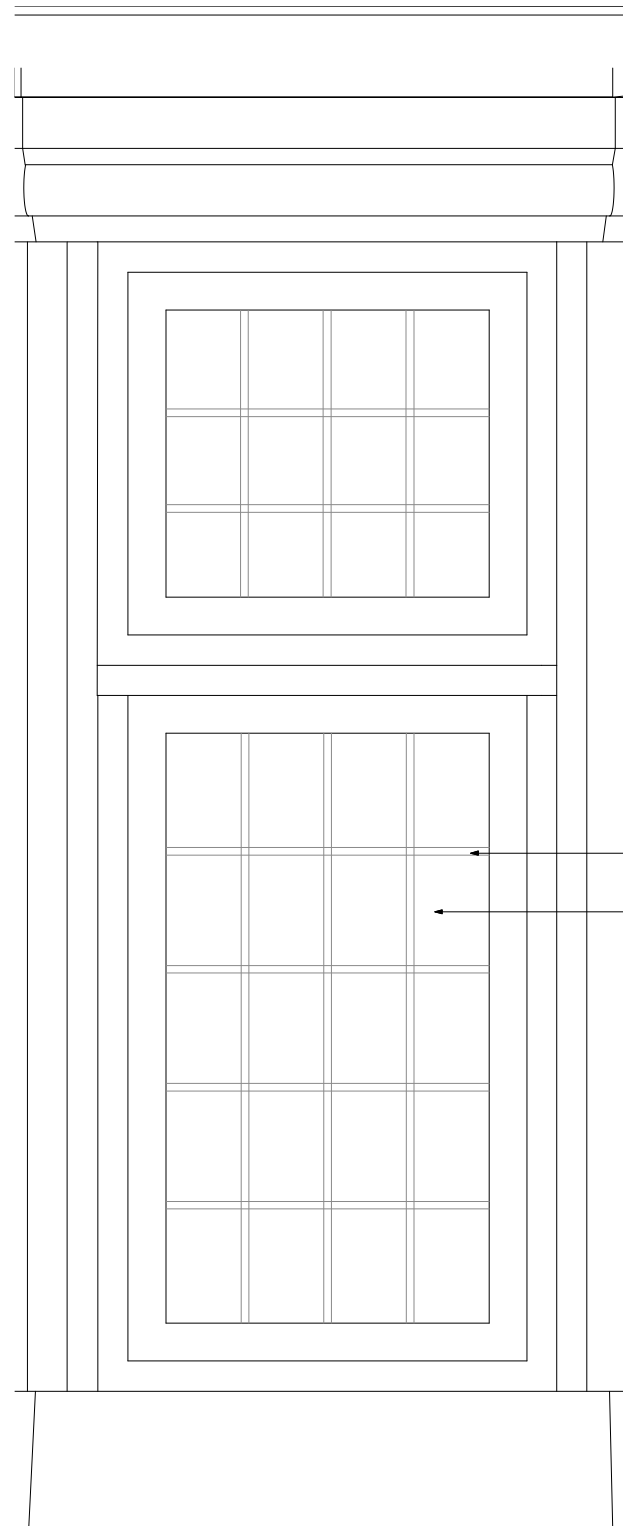

2 PROPOSED DETAILED ELEVATION  
Scale 1:10 @ A3

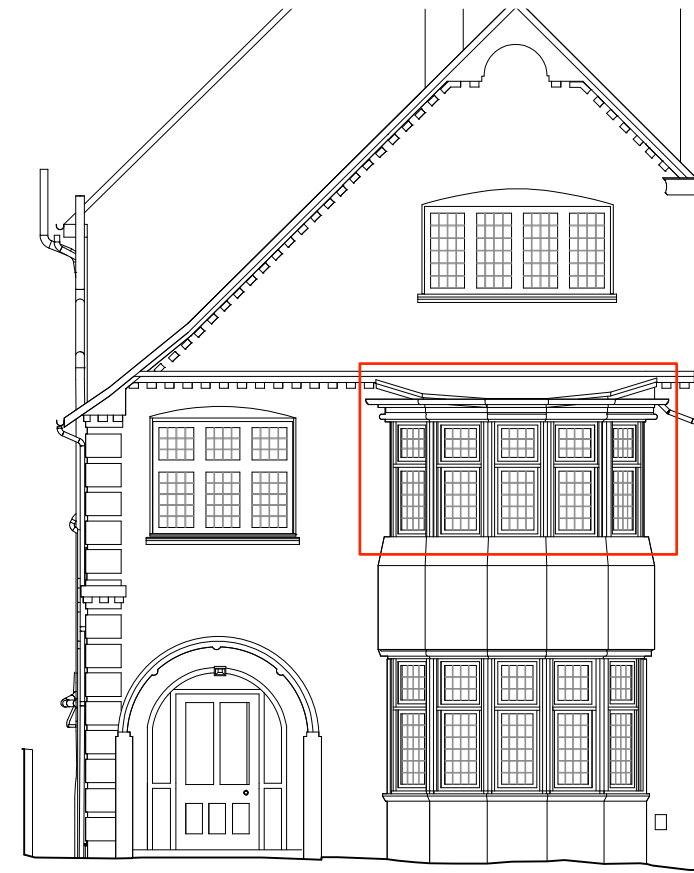

5 PROPOSED FRONT ELEVATION  
Scale 1:100 @ A3

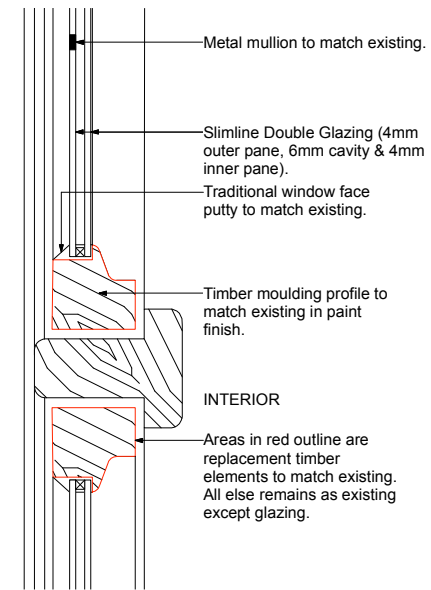

3 PROPOSED WINDOW MOULDING DETAIL  
Scale 1:5 @ A3



4 FRONT ELEVATION

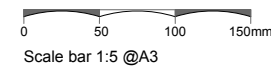

Scale bar 1:5 @A3

P1 14.10.22 issued for Planning  
rev 0001 1/00  
do not scale drawing copyright © architects ltd

PLANNING

**lff** ARCHITECTS  
250 Kennington Lane  
London SE11 5RD  
t: 020 7091 9800  
f: 020 7091 9830  
office@lffa.co.uk  
www.lffa.co.uk

project  
25 OAKHILL AVENUE  
LONDON NW3 7RD

drawing  
PROPOSED FIRST FLOOR  
FRONT ELEVATION WINDOW  
DETAILS

date 04.10.22 dwp no 253 125  
scale 1:10 @ A3 rev P1