

Scale bar 1:10 @A3

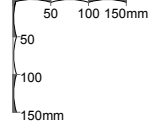

NOTE:
This slimline double glazing as specified here has been approved on front, rear and side elevation windows on Listed Buildings in Westminster.

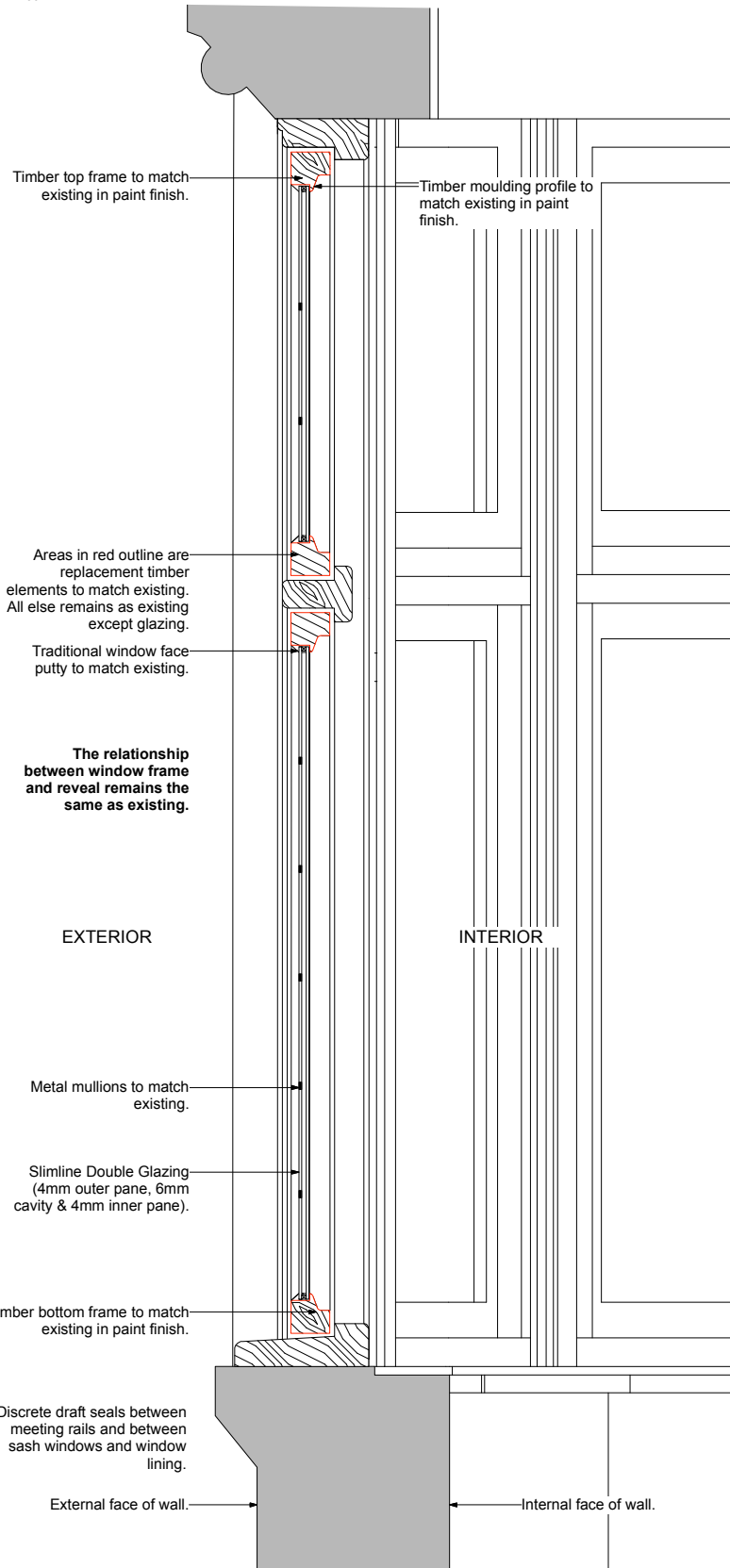

1 PROPOSED DETAILED SECTION
Scale 1:10 @ A3

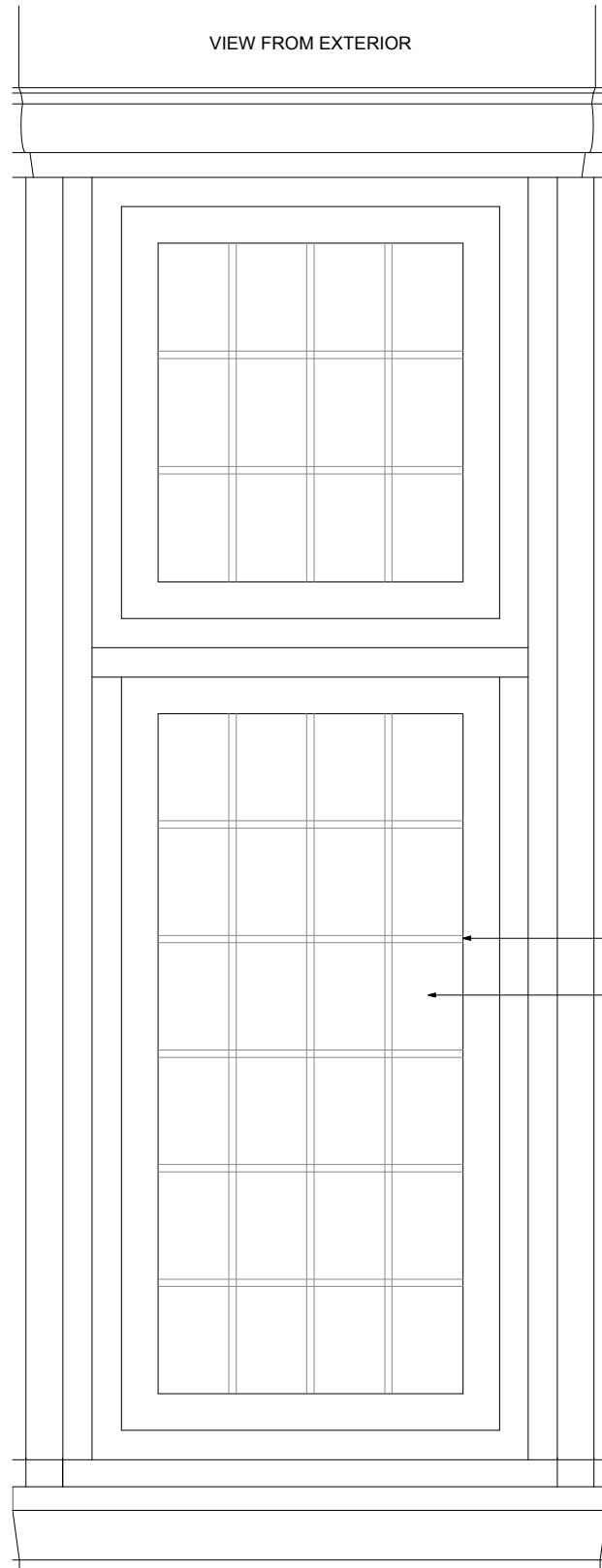

2 PROPOSED DETAILED ELEVATION
Scale 1:10 @ A3

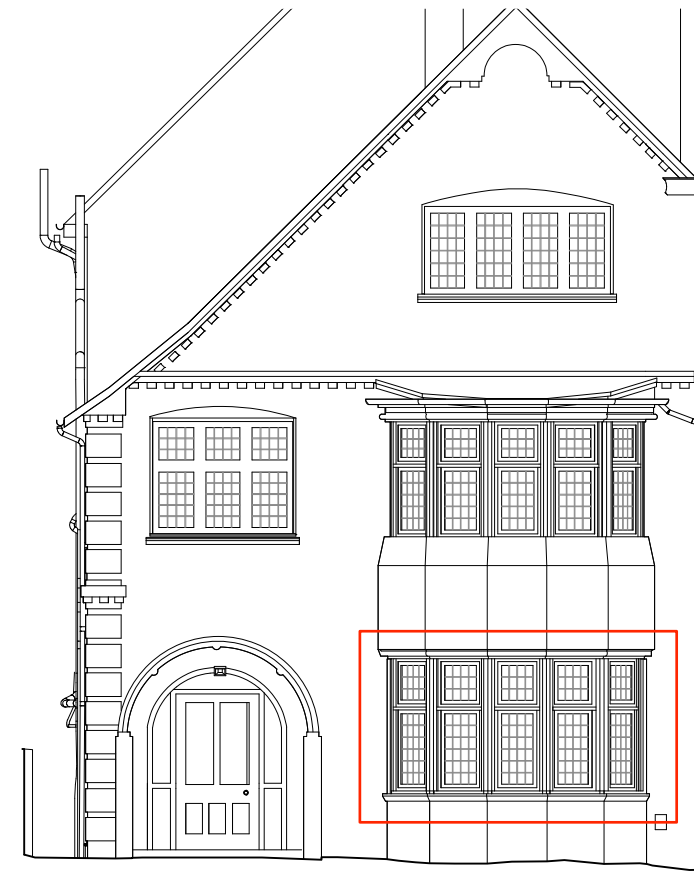

5 PROPOSED FRONT ELEVATION
Scale 1:100 @ A3

Metal mullions to match existing.
Slimline Double Glazing (4mm outer pane, 6mm cavity & 4mm inner pane).

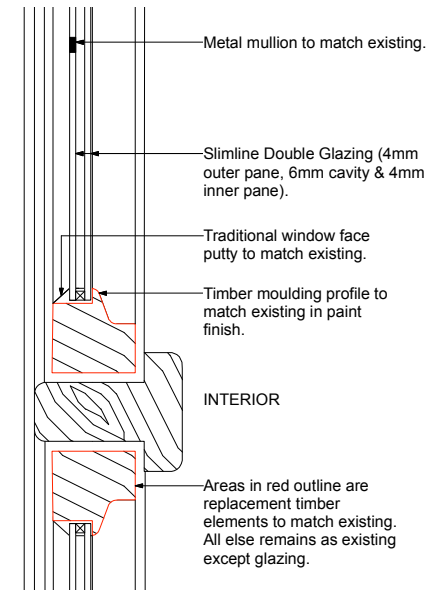

3 PROPOSED WINDOW MOULDING DETAIL
Scale 1:5 @ A3



4 FRONT ELEVATION

P1 14.10.22 issued for Planning
rev 0001 1/10/22
do not scale drawing copyright of architects ltd

PLANNING

tfa ARCHITECTS
250 Kennington Lane
London SE11 5RD
t: 020 7091 9800
f: 020 7091 9830
office@tfa.co.uk
www.tfa.co.uk

project
25 OAKHILL AVENUE
LONDON NW3 7RD

drawing
PROPOSED GROUND FLOOR
FRONT ELEVATION WINDOW
DETAILS

date 04.10.22 dwp no 253 124
scale 1:10 @ A3 rev P1