

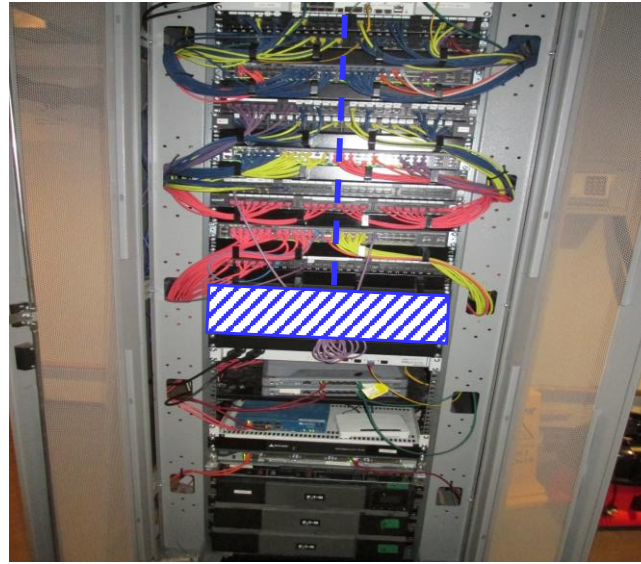

9

Continue to install new cable within existing galv cable containment towards existing comms cabinet



10

New cable to enter comms cabinet from above and descend into a proposed new craft tray and terminate within.

Notes

EXTERNAL CIVILS

- Existing duct route
- Existing Chamber
- Existing Duct entry
- New Duct entry
- New duct route
- New chamber
- Existing Street Cabinet
- New Street Cabinet

EXTERNAL CABLING

- New cable route in existing duct

Key:

- Solid red line
- red box filled
- red circle filled
- red circle half filled
- dotted red line
- red box half filled
- red triangle filled
- red triangle half filled

INTERNAL - Floor Plan/photographic schedule

- Existing rack or equipment housing (aerial view) blue square + cross
- New rack or equipment housing (aerial view) blue square (empty)
- New Building Flexibility Point blue box half filled
- Existing Building Flexibility Point blue box filled
- New Customer termination point blue box hatched
- New cable route (labelled as required) dotted blue line

1 No Fibre optic cable to be installed in existing duct

Solid red line for duct route and labelled to show new fibre length and route

NORTH ARROW

UNMAINTAINED COPY FOR INFORMATION ONLY LATEST REVISION HELD BY DRAWING OFFICE

THIS DRAWING IS NOT TO SCALE

Issue	Date	Dept	Order No	DRN	CHKD
1	15/09/2022	FS	6736597-1-2		



Vodafone Limited (No 01471587) registered office is at Vodafone House, The Connection, Newbury, Berkshire, RG14 2FN

Job Title

MECKLENBURGH PLACE, LONDON, WC1N 2AY

Drawing Title

Cable Proposals

Drawn	Date	Checked	Date
Ben Hargreaves	15/09/2022		

Drawing No 6736597-1-2/003

Sheet No 4 of 4