

5

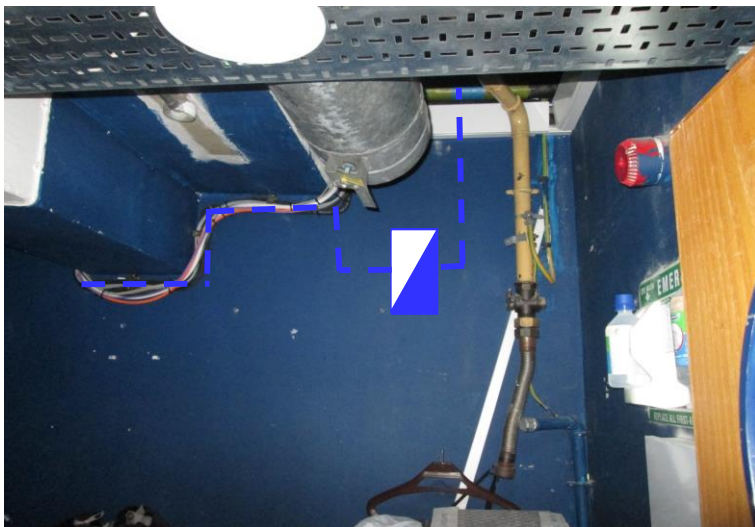

New cable to descend down out of void and run down along existing cable trunking towards proposed new BFP location

7



From new BFP install approx 15m new 12F VF cable back up wall and into existing galv containment and navigate towards comms cabinet.

6



New cable to descend down out of void and run down along existing cable trunking towards proposed new BFP location and terminate within.

8

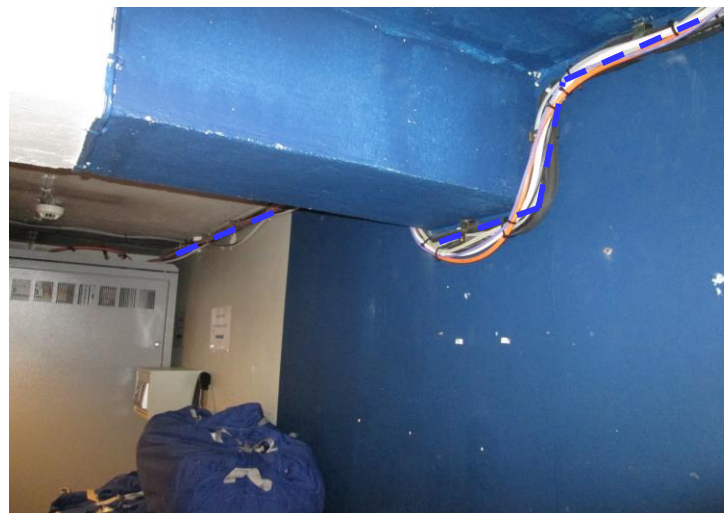

New cable to continue along wall within existing galv containment and navigate towards comms cabinet.

Notes

EXTERNAL CIVILS

Existing duct route
Existing Chamber
Existing Duct entry
New Duct entry
New duct route
New chamber
Existing Street Cabinet
New Street Cabinet

Key:

Solid red line
red box filled
red circle filled
red circle half filled
dotted red line
red box half filled
red triangle filled
red triangle half filled

EXTERNAL CABLING

New cable route in existing duct

1 No Fibre optic cable to be installed in existing duct

Solid red line for duct route and labelled to show new fibre length and route

INTERNAL - Floor Plan/photographic schedule

Existing rack or equipment housing (aerial view) ☒ blue square + cross
New rack or equipment housing (aerial view) ☐ blue square (empty)
New Building Flexibility Point ☐ blue box half filled
Existing Building Flexibility Point ☐ blue box filled
New Customer termination point ☒ blue box hatched
New cable route (labelled as required) - - - - - dotted blue line

NORTH ARROW



UNMAINTAINED COPY FOR INFORMATION ONLY LATEST REVISION HELD BY DRAWING OFFICE

THIS DRAWING IS NOT TO SCALE

Issue	Date	Dept	Order No	DRN	CHKD
1	15/09/2022	FS	6736597-1-2		



Vodafone Limited (No 01471587) registered office is at Vodafone House, The Connection, Newbury, Berkshire, RG14 2FN

Job Title

MECKLENBURGH PLACE, LONDON, WC1N 2AY

Drawing Title

Cable Proposals

Drawn	Date	Checked	Date
Ben Hargreaves	15/09/2022		
Drawing No	6736597-1-2/003		Sheet No
	3 of 4		