

PROPOSED GARDEN HOUSE

GRO Compliant SMART box – 'Sedum Modular Advanced Roof Tray' GREEN ROOF

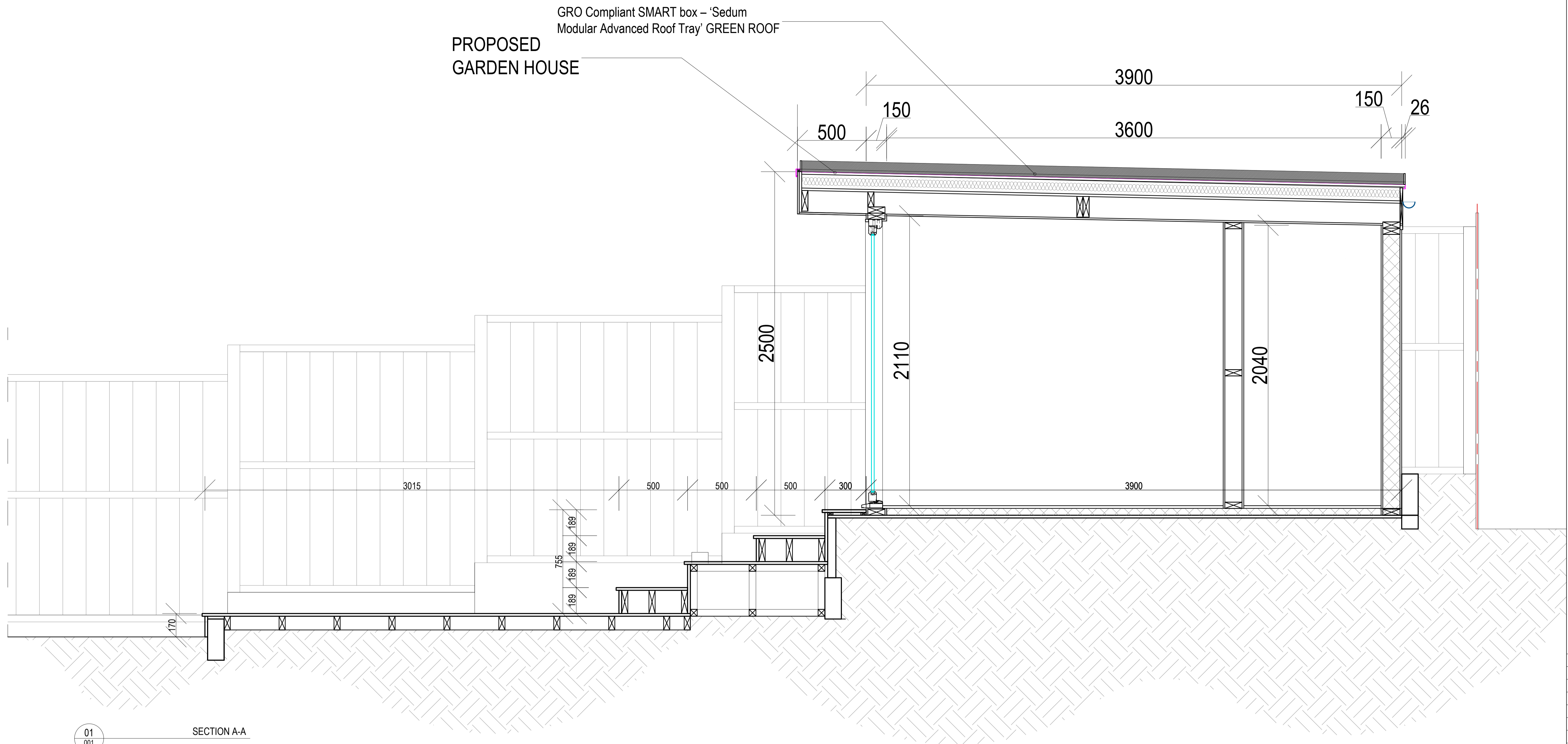

01
001 SECTION A-A
Scale 1:15

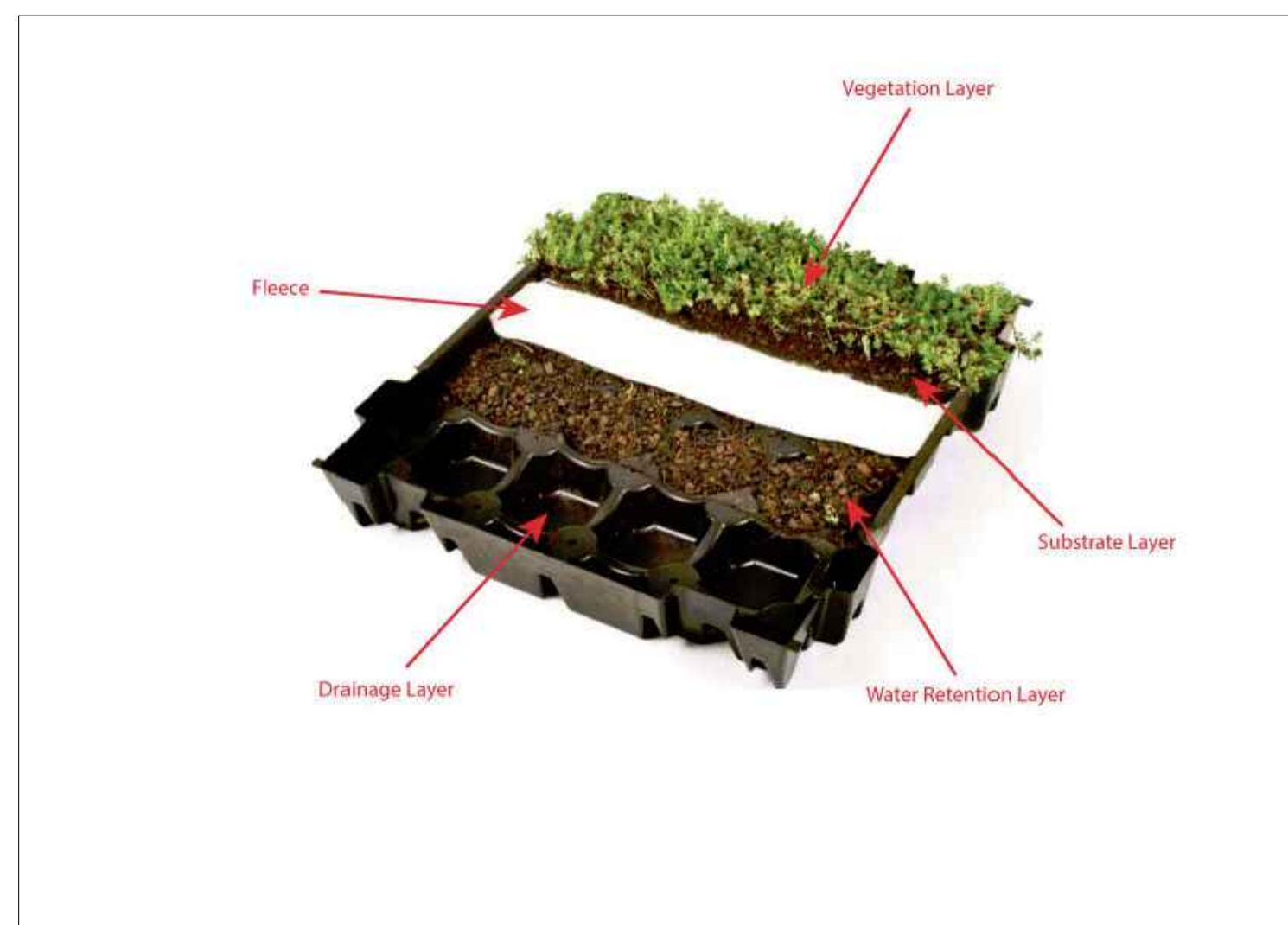

Dimension: 460 x 495 with an edge height of 80 mm
 □ Area: 4.5 modules per 1 m²
 □ Weight: Empty module = approx. 0.7 kg
 Module filled with 2 layers as described and saturated with water = approx. 12 kg or 55kg/m²

- Sedum Vegetation Layer
- Growing Medium Substrate
- Geotextile Filter Fabric Layer
- Sedum Roof Tray
- Membrane Protection and Root Barrier
- Roofing EPDM membrane
- Roofing Structure

Sedum Roof Section Sketch

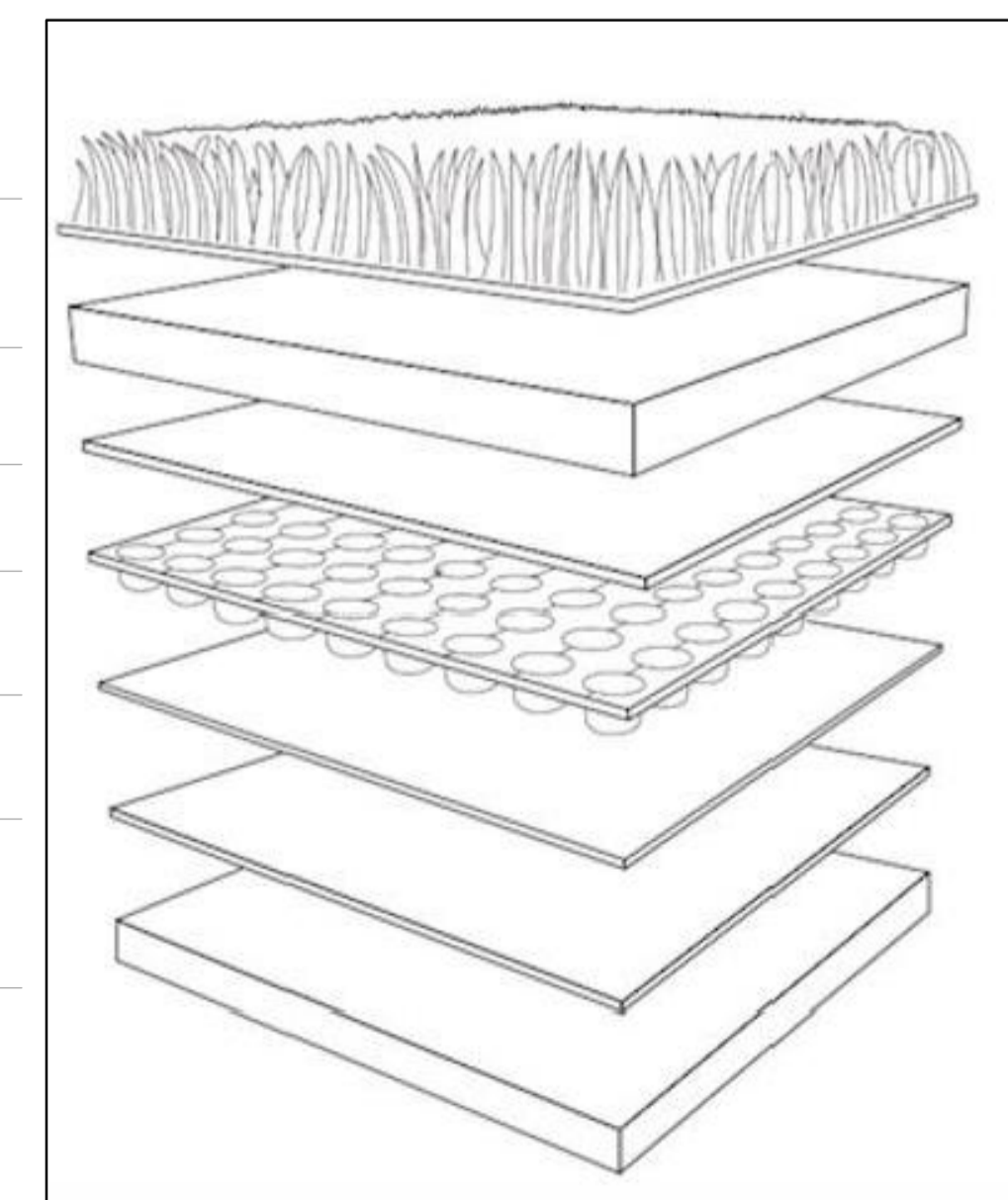

REV	Date	Reason for Issue	Check
SC	17/11/2022	Issued for coordination	SC
SC	14/05/2022	Issued for coordination	SC
SC	20/09/2022	Issued for coordination	SC

- General Notes
- All works are to be in accordance with the current British Standard and Building Regulations.
 - This drawing to be read in conjunction with all relevant drawings issued by the Architect and specialist sub-contractors together with the specifications.
 - DO NOT SCALE from the drawing. Work to dimensioned figures only.
 - All setting out, levels, DPC, insulation, fire protection & weatherproofing information is to be obtained from the Architect's drawings/specification.
 - The Contractor is to inform the Engineer of any discrepancies on the drawing.

ALL DRAWINGS ARE SUBJECT TO CONFIRMATION OF SITE MEASUREMENTS & MANUFACTURING TOLERANCES

PRIMOSE
GARDEN ROOMS
44 (D) 1923 617675
enquiries@primose-projects.co

PROJECT
Mark Buckley
47 Hillfield Road, London, NW6 1QD

DRAWING
PROPOSED GARDEN SECTION

Date: 17/11/2022 Scale: 1:15@A1 OR 1:30@A3

Drawn by: ML Checked by: SC

Drawing number: 282-050 Revision: C