

Slider frames inserted into existing hardwood frames. Dark grey aluminium

Existing hardwood frames to be painted dark brown

PROPOSED FRONT ELEVATION FLAT 41. SCALE 1/20

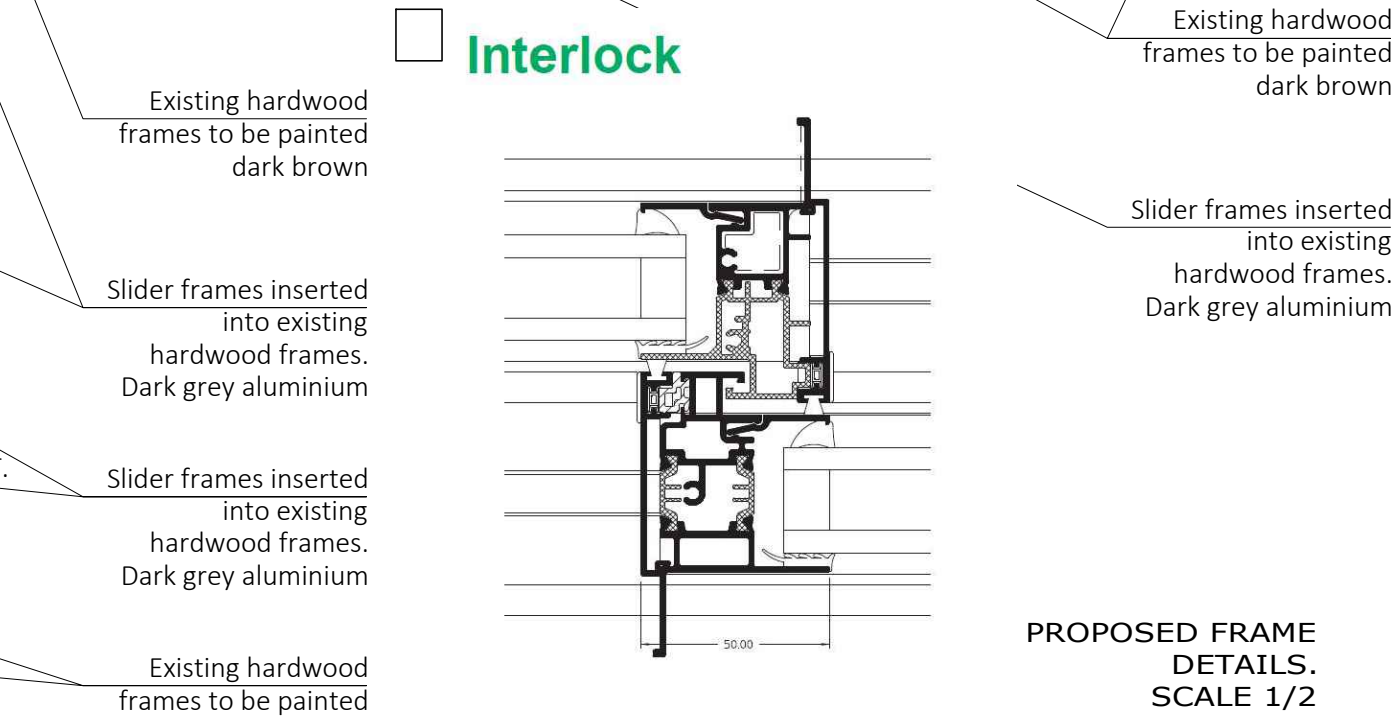
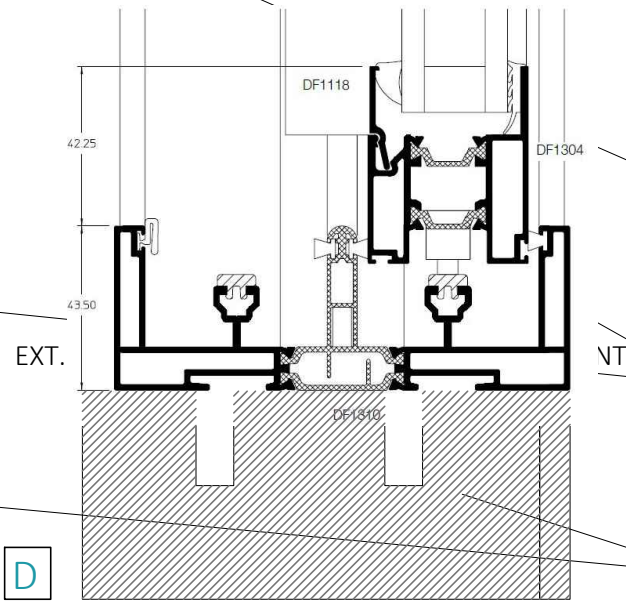
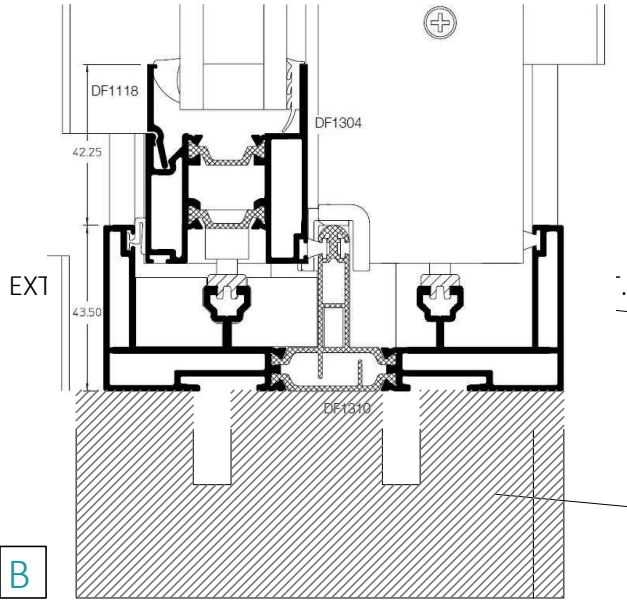
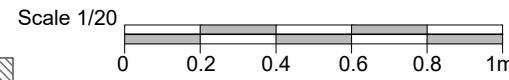
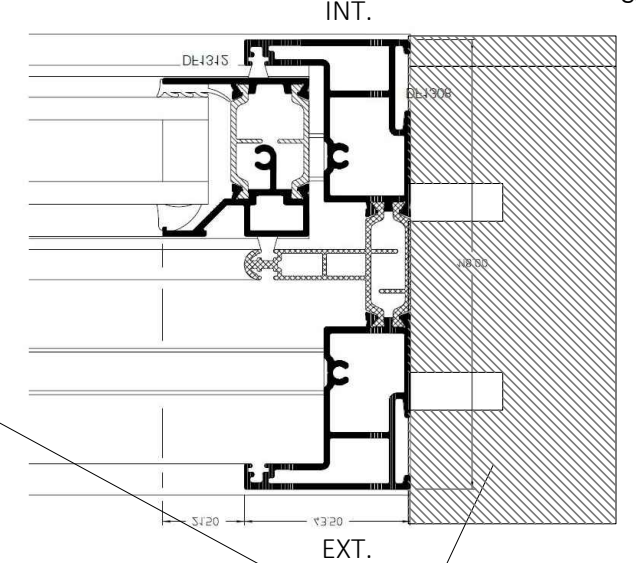
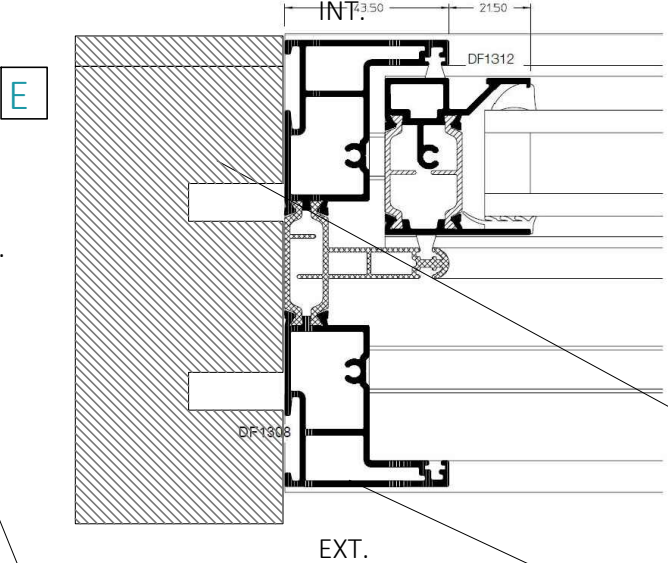
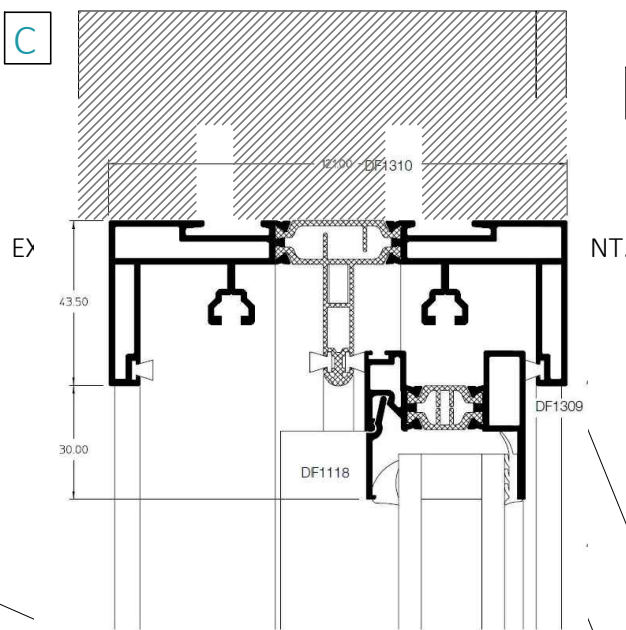
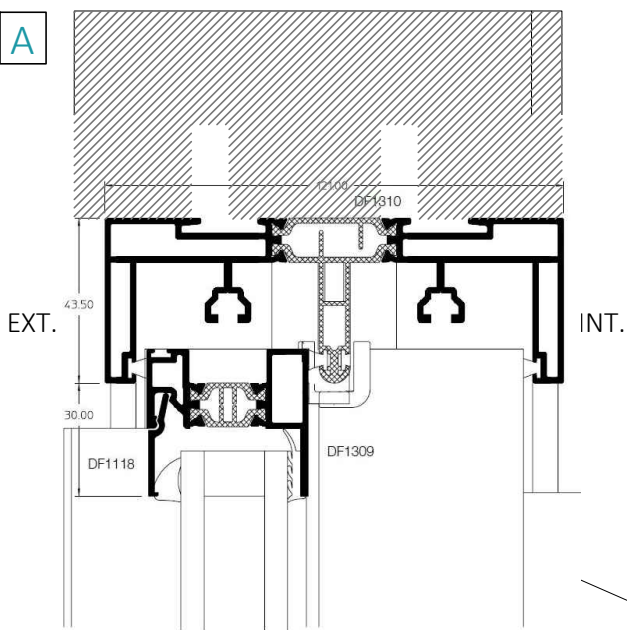
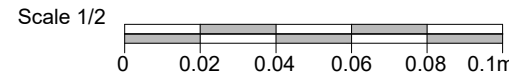
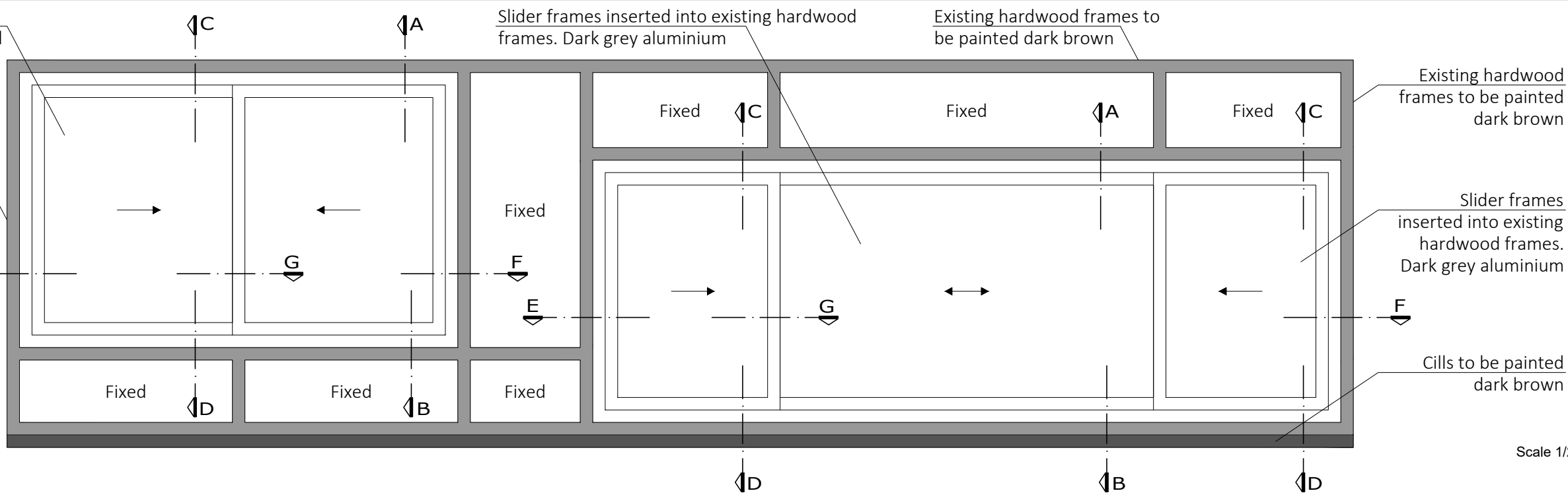

PROPOSED FRAME DETAILS. SCALE 1/2

**projection ARCHITECTS**  
 8, 12 LANCASTER GROVE LONDON NW3 4NX  
 TEL. 02078 134592  
 ARCHITECT@PROJECTIONARCHITECTS.COM  
 WWW.PROJECTIONARCHITECTS.COM

**RIBA** **ARB**  
 Chartered Practice Architects Registration Board

PLEASE NOTE  
 1. All dimensions to be verified on site.  
 2. All dimensions are in millimeters.  
 3. No work shall commence until all approvals and agreements have been obtained. These include, Planning, Building Regulations, Thames Water and party Wall.  
 4. The Copyright of this drawing belongs to Projection Architects Ltd.

CLIENT  
 MR. PATRICK O'DONOVAN

PROJECT  
 WINDOWS REPLACEMENT

ADDRESS  
 Flat 41, Romney Court  
 Haverstock Hill  
 London  
 NW3 4RX

TITLE  
 DETAILS  
 Proposed Front Windows

DATE  
 16/11/2022

PROJECT NUM:  
 P-22.060

SCALE  
 1/20 \_ 1/2 (@ A3)

DRAWING NUM:  
 A-04

REV. A STATUS PL