

Existing Ground Floor Plan
Scale 1:100 @ A3



Issued For	
INFORMATION	
General Notes:	
THIS DRAWING HAS BEEN PREPARED BY MICHAEL EALES ARCHITECTS AND THE DATA CONTAINED HEREIN MAY BE USED OR REPRODUCED ONLY WITH MICHAEL EALES ARCHITECTS' APPROVAL.	

Rev.	Description	Date	Signed	Checked

--

--

A3 Scale 1:100	Date 08.07.22	Drawn by SS	Checked by ME
Drawing Title Existing Plans			
Project 67 Minster Road West Hampstead, London NW2 3SJ			

<div>ME</div> <div>ARCHITECTS</div> <div>Quickbury Farm, Hatfield Heath Rd Sawbridgeworth, Hertfordshire CM21 9HY T - 07764 496 345 E - info@me-architects.co.uk</div>			Project no. 22/179	Drawing no. 1101	Revision 00
--	--	--	-----------------------	---------------------	----------------

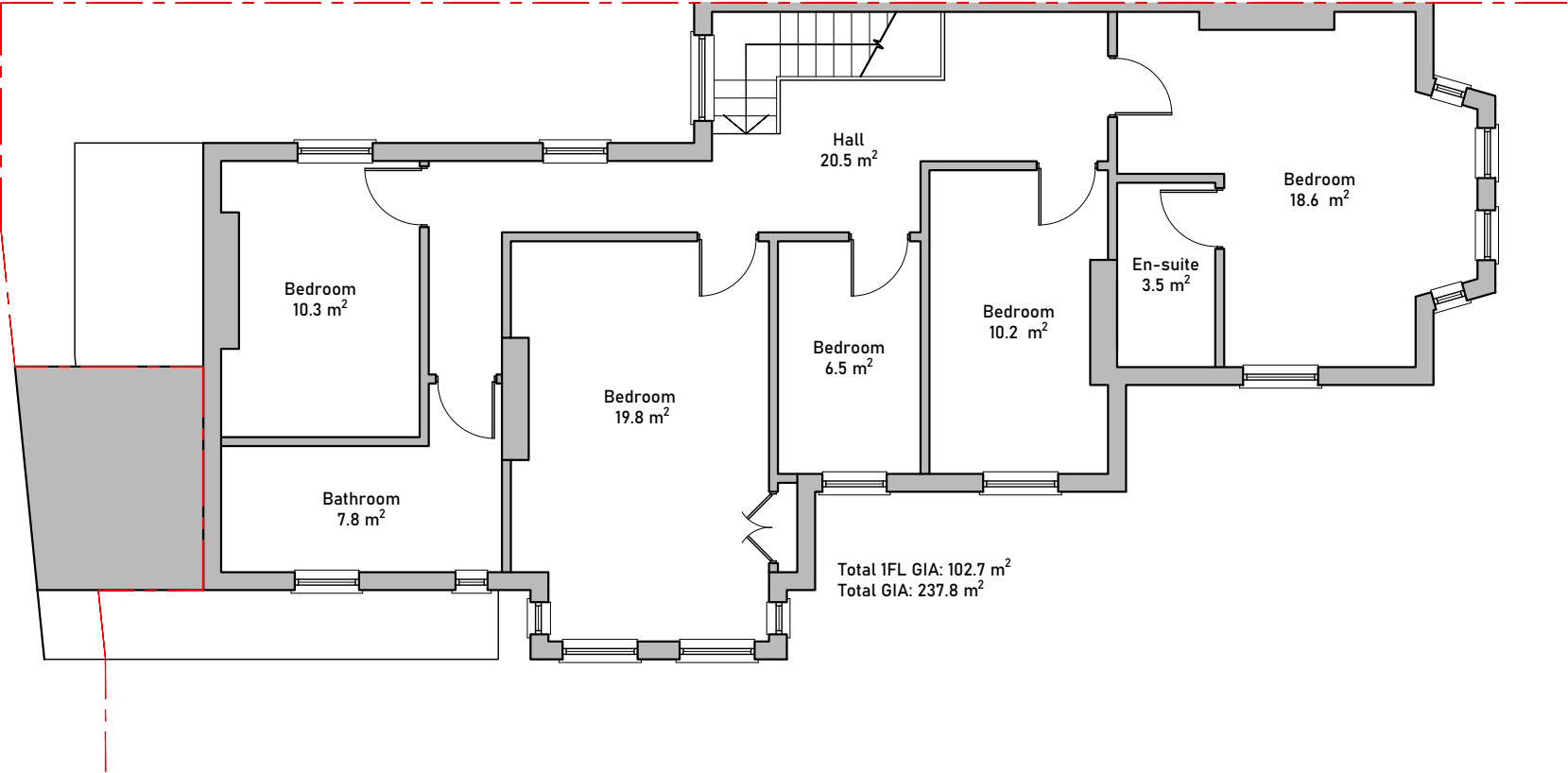

Existing First Floor Plan
Scale 1:100 @ A3



Issued For

INFORMATION

General Notes:

THIS DRAWING HAS BEEN PREPARED BY MICHAEL EALES ARCHITECTS AND THE DATA CONTAINED HEREIN MAY BE USED OR REPRODUCED ONLY WITH MICHAEL EALES ARCHITECTS' APPROVAL.

Rev.	Description	Date	Signed	Checked

--

--

A3 Scale 1:100	Date 08.07.22	Drawn by SS	Checked by ME
Drawing Title Existing Plans			
Project 67 Minster Road West Hampstead, London NW2 3SJ			

<div>ME</div> <div>ARCHITECTS</div> <div>Quickbury Farm, Hatfield Heath Rd Sawbridgeworth, Hertfordshire CM21 9HY T - 07764 496 345 E - info@me-architects.co.uk</div>			Project no. 22/179	Drawing no. 1102	Revision 00
--	--	--	-----------------------	---------------------	----------------

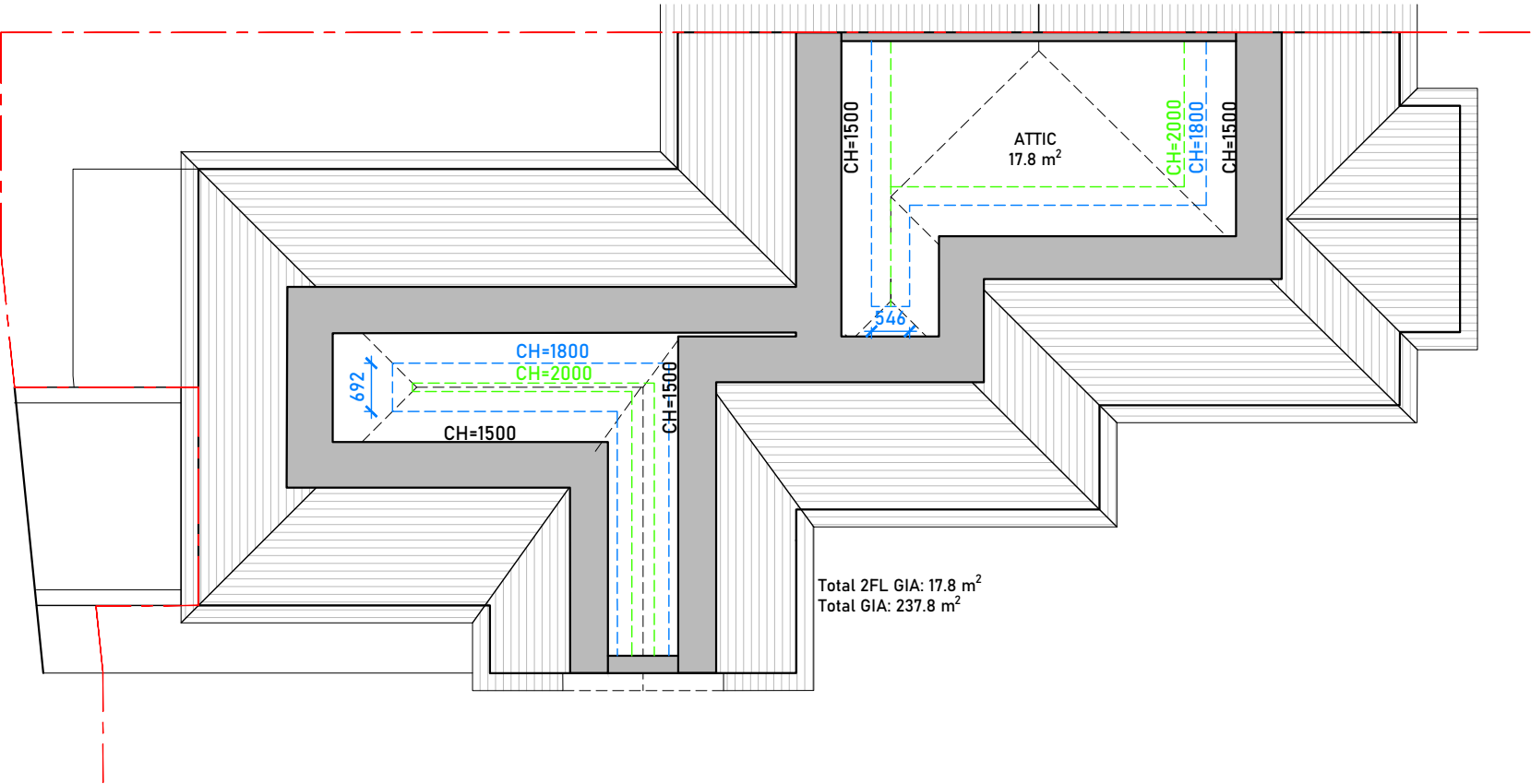

Existing Loft Plan
Scale 1:100 @ A3



Information				
General Notes:				
THIS DRAWING HAS BEEN PREPARED BY MICHAEL EALES ARCHITECTS AND THE DATA CONTAINED HEREIN MAY BE USED OR REPRODUCED ONLY WITH MICHAEL EALES ARCHITECTS' APPROVAL.				

Rev.	Description	Date	Signed	Checked

--

--

A3 Scale 1:100	Date 08.07.22	Drawn by SS	Checked by ME
Drawing Title Existing Plans			
Project 67 Minster Road West Hampstead, London NW2 3SJ			

<div>ME</div> <div>ARCHITECTS</div> <div>Quickbury Farm, Hatfield Heath Rd Sawbridgeworth, Hertfordshire CM21 9HY T - 07764 496 345 E - info@me-architects.co.uk</div>			Project no. 22/179	Drawing no. 1103	Revision 00
--	--	--	-----------------------	---------------------	----------------

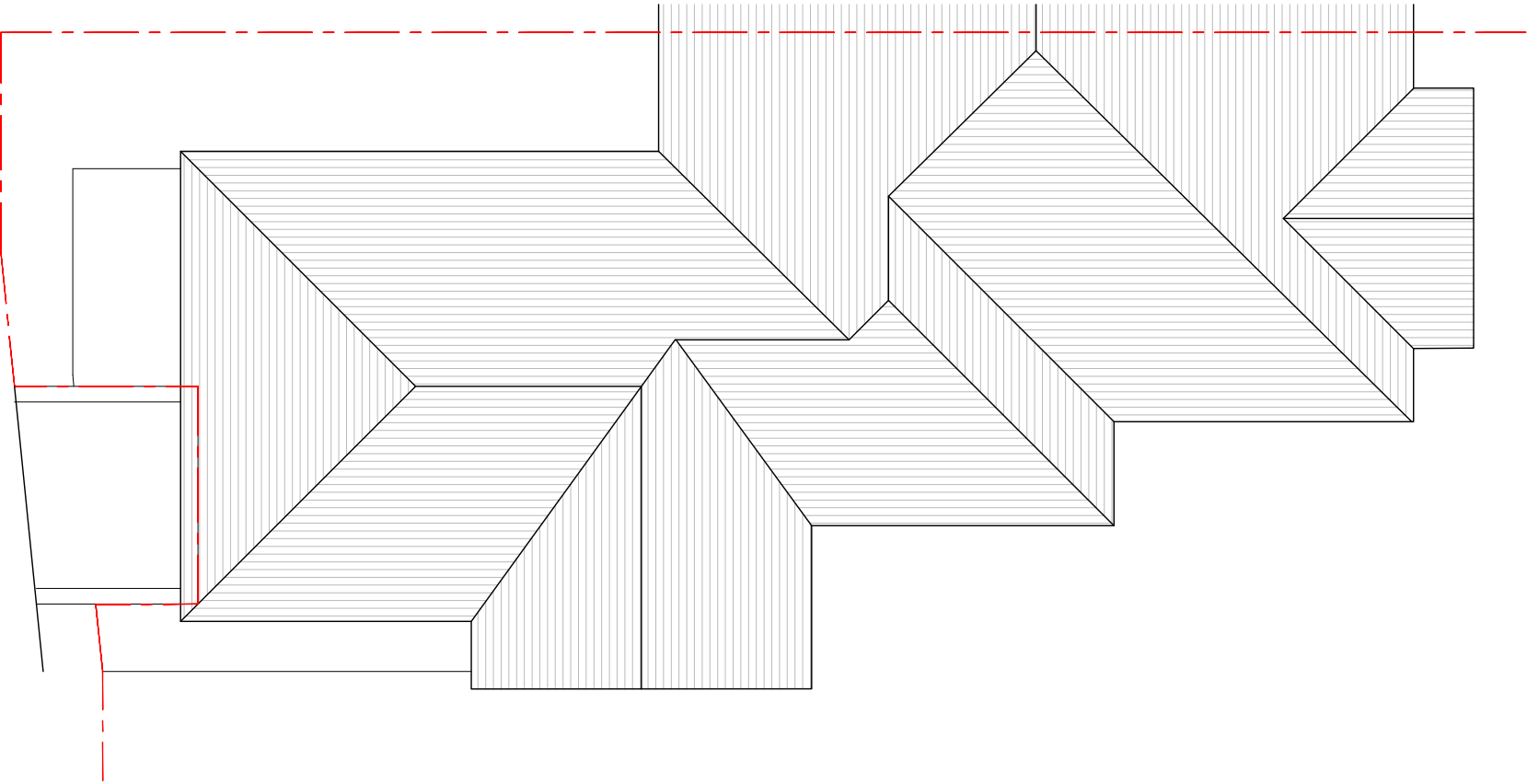

Existing Roof Plan
Scale 1:100 @ A3



Issued For	INFORMATION
General Notes:	THIS DRAWING HAS BEEN PREPARED BY MICHAEL EALES ARCHITECTS AND THE DATA CONTAINED HEREIN MAY BE USED OR REPRODUCED ONLY WITH MICHAEL EALES ARCHITECTS' APPROVAL.

Rev.	Description	Date	Signed	Checked

--

--

A3 Scale 1:100	Date 08.07.22	Drawn by SS	Checked by ME
Drawing Title Existing Plans			
Project 67 Minster Road West Hampstead, London NW2 3SJ			

ME ARCHITECTS Quickbury Farm, Hatfield Heath Rd Sawbridgeworth, Hertfordshire CM21 9HY T - 07764 496 345 E - info@me-architects.co.uk		
Project no. 22/179	Drawing no. 1104	Revision 00



Minster ROAD

Existing Front Elevation
Scale 1:100 @ A3



SARRE ROAD

Existing Side (West) Elevation
Scale 1:100 @ A3

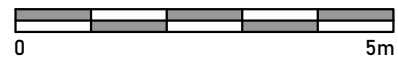

Issued For		INFORMATION															
General Notes:		Rev.	Description	Date	Signed	Checked											
THIS DRAWING HAS BEEN PREPARED BY MICHAEL EALES ARCHITECTS AND THE DATA CONTAINED HEREIN MAY BE USED OR REPRODUCED ONLY WITH MICHAEL EALES ARCHITECTS' APPROVAL.																	



Existing Rear Elevation
Scale 1:100 @ A3

Existing Side (East) Elevation
Scale 1:100 @ A3



Issued For

INFORMATION

General Notes:

THIS DRAWING HAS BEEN PREPARED BY MICHAEL EALES ARCHITECTS AND THE DATA CONTAINED HEREIN MAY BE USED OR REPRODUCED ONLY WITH MICHAEL EALES ARCHITECTS' APPROVAL.

Rev.	Description	Date	Signed	Checked

--

--

A3 Scale 1:100	Date 08.07.22	Drawn by SS	Checked by ME
Drawing Title Existing Elevations			
Project 67 Minster Road West Hampstead, London NW2 3SJ			

ME

ARCHITECTS

Quickbury Farm, Hatfield Heath Rd
Sawbridgeworth, Hertfordshire
CM21 9HY
T - 07764 496 345
E - info@me-architects.co.uk

Project no.
22/179

Drawing no.
1202

Revision
00

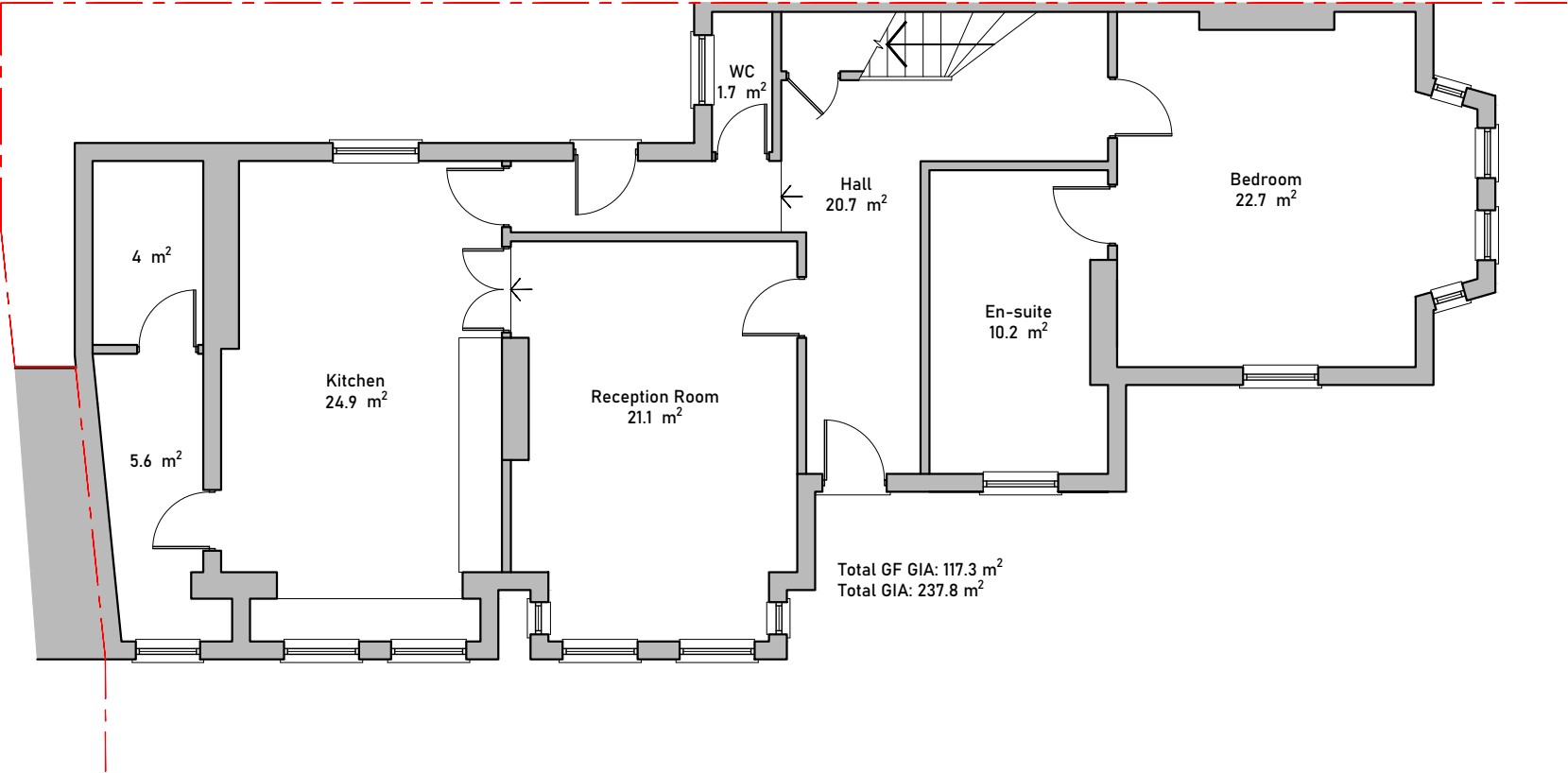

Proposed Ground Floor Plan
Scale 1:100 @ A3



Issued For
COMMENT

General Notes:
THIS DRAWING HAS BEEN PREPARED BY MICHAEL EALES ARCHITECTS AND THE DATA CONTAINED HEREIN MAY BE USED OR REPRODUCED ONLY WITH MICHAEL EALES ARCHITECTS' APPROVAL.

Rev.	Description	Date	Signed	Checked

--

--

A3 Scale 1:100	Date 08.07.22	Drawn by SS	Checked by ME
Drawing Title Proposed Plans OPTION B			
Project 67 Minster Road West Hampstead, London NW2 3SJ			

<div><div>ME</div><div>ARCHITECTS</div></div> <div>Quickbury Farm, Hatfield Heath Rd Sawbridgeworth, Hertfordshire CM21 9HY T - 07764 496 345 E - info@me-architects.co.uk</div>			Project no. 22/179	Drawing no. 2101	Revision 00
--	--	--	------------------------------	----------------------------	-----------------------

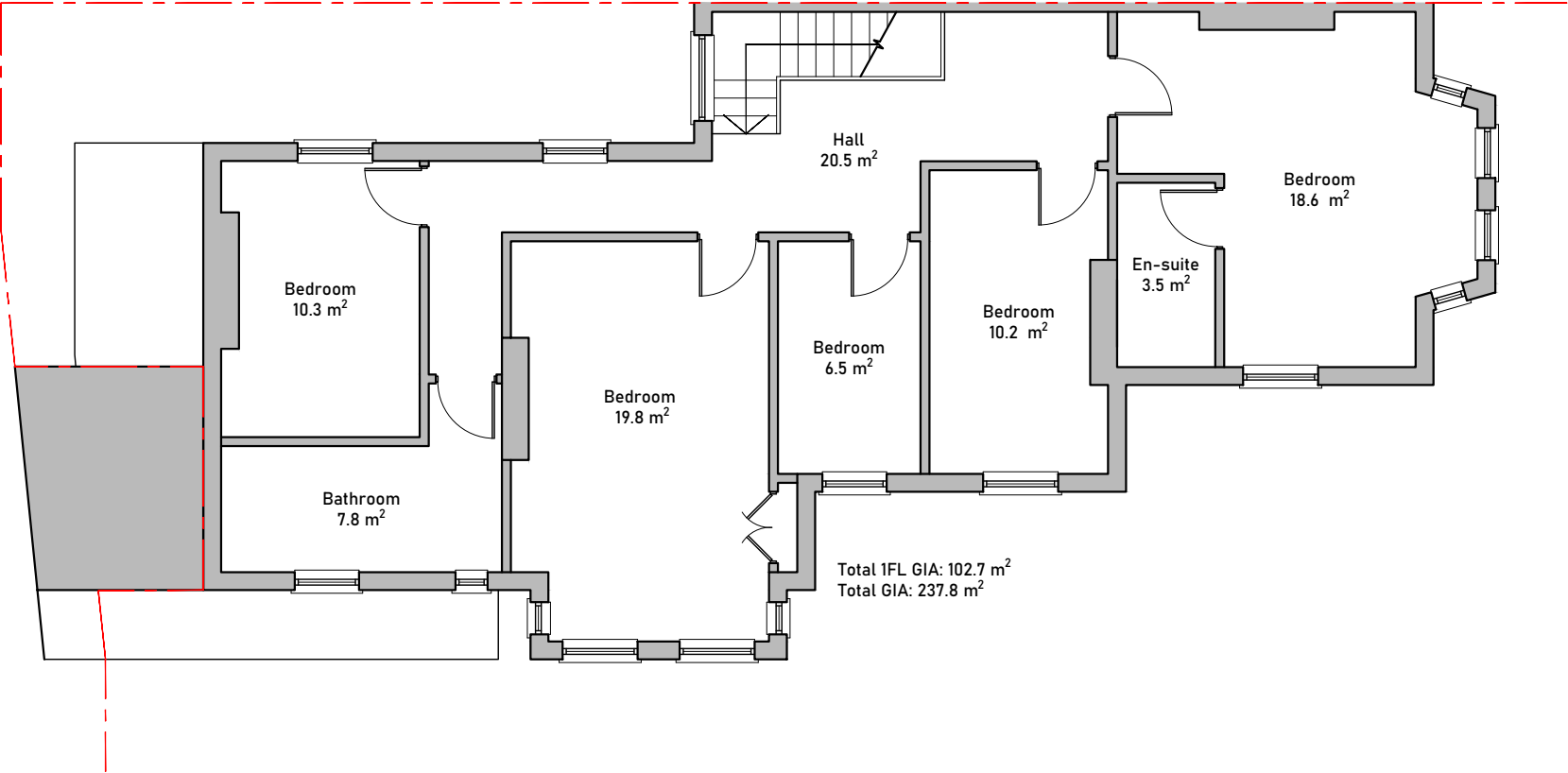

Proposed First Floor Plan
Scale 1:100 @ A3



Issued For
COMMENT

General Notes:
THIS DRAWING HAS BEEN PREPARED BY MICHAEL EALES ARCHITECTS AND THE DATA CONTAINED HEREIN MAY BE USED OR REPRODUCED ONLY WITH MICHAEL EALES ARCHITECTS' APPROVAL.

Rev.	Description	Date	Signed	Checked

--

--

A3 Scale 1:100	Date 08.07.22	Drawn by SS	Checked by ME
Drawing Title Proposed Plans OPTION B			
Project 67 Minster Road West Hampstead, London NW2 3SJ			

<div><div>ME</div><div>ARCHITECTS</div></div> <div>Quickbury Farm, Hatfield Heath Rd Sawbridgeworth, Hertfordshire CM21 9HY T - 07764 496 345 E - info@me-architects.co.uk</div>			Project no. 22/179	Drawing no. 2103	Revision 00
--	--	--	------------------------------	----------------------------	-----------------------

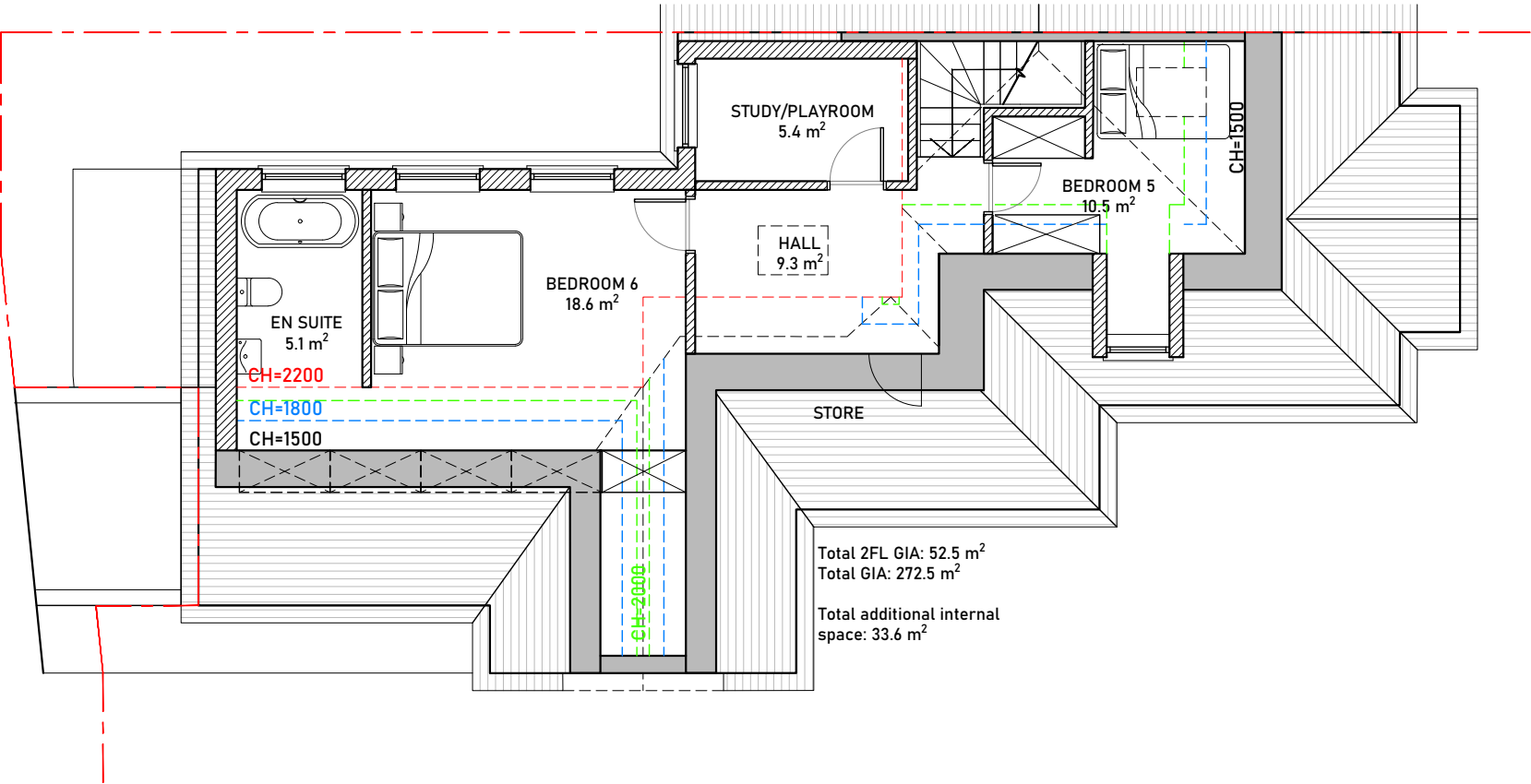

Total 2FL GIA: 52.5 m²
Total GIA: 272.5 m²
Total additional internal
space: 33.6 m²



Proposed Loft Plan
Scale 1:100 @ A3



Issued For
COMMENT
General Notes:
THIS DRAWING HAS BEEN PREPARED BY MICHAEL EALES ARCHITECTS AND THE DATA CONTAINED HEREIN MAY BE USED OR REPRODUCED ONLY WITH MICHAEL EALES ARCHITECTS' APPROVAL.

Rev.	Description	Date	Signed	Checked

--

--

A3 Scale 1:100	Date 08.07.22	Drawn by SS	Checked by ME
Drawing Title Proposed Plans OPTION B			
Project 67 Minster Road West Hampstead, London NW2 3SJ			

<div>ME</div> <div>ARCHITECTS</div> <div>Quickbury Farm, Hatfield Heath Rd Sawbridgeworth, Hertfordshire CM21 9HY T - 07764 496 345 E - info@me-architects.co.uk</div>			Project no. 22/179	Drawing no. 2103	Revision 01
--	--	--	-----------------------	---------------------	----------------

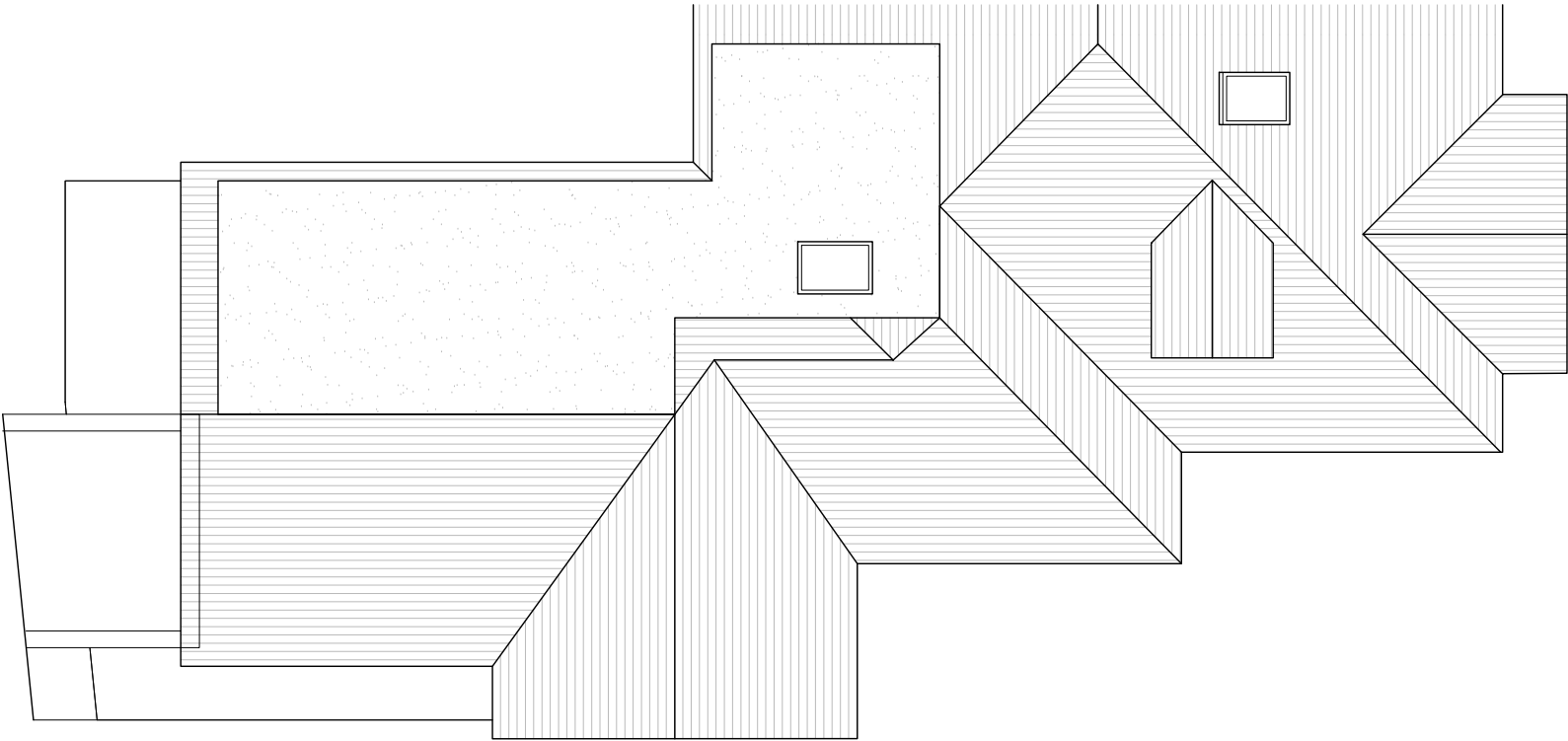

Proposed Roof Plan
Scale 1:100 @ A3



Issued For
COMMENT

General Notes:
THIS DRAWING HAS BEEN PREPARED BY MICHAEL EALES ARCHITECTS AND THE DATA CONTAINED HEREIN MAY BE USED OR REPRODUCED ONLY WITH MICHAEL EALES ARCHITECTS' APPROVAL.

Rev.	Description	Date	Signed	Checked

--

--

A3 Scale 1:100	Date 08.07.22	Drawn by SS	Checked by ME
Drawing Title Proposed Plans OPTION B			
Project 67 Minster Road West Hampstead, London NW2 3SJ			

<div><div>ME</div><div>ARCHITECTS</div></div> <div>Quickbury Farm, Hatfield Heath Rd Sawbridgeworth, Hertfordshire CM21 9HY T - 07764 496 345 E - info@me-architects.co.uk</div>		
Project no. 22/179	Drawing no. 2104	Revision 01



Minster ROAD

Proposed Front Elevation
Scale 1:100 @ A3



SARRE ROAD

Proposed Side (West) Elevation
Scale 1:100 @ A3

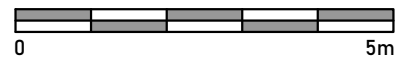

Issued For <div>COMMENT</div>		Rev.	Description	Date	Signed	Checked			A3 Scale 1:100		Date 08.07.22	Drawn by SS	Checked by ME	<div><div>ME</div><div>ARCHITECTS</div></div> <div>Quickbury Farm, Hatfield Heath Rd Sawbridgeworth, Hertfordshire CM21 9HY T - 07764 496 345 E - info@me-architects.co.uk</div>
General Notes: THIS DRAWING HAS BEEN PREPARED BY MICHAEL EALES ARCHITECTS AND THE DATA CONTAINED HEREIN MAY BE USED OR REPRODUCED ONLY WITH MICHAEL EALES ARCHITECTS' APPROVAL.									Drawing Title <div>Proposed Elevations OPTION B</div>					
									Project 67 Minster Road West Hampstead, London NW2 3SJ					
									Project no. 22/179					
									Drawing no. 2201					
									Revision 01					



Proposed Rear Elevation
Scale 1:100 @ A3

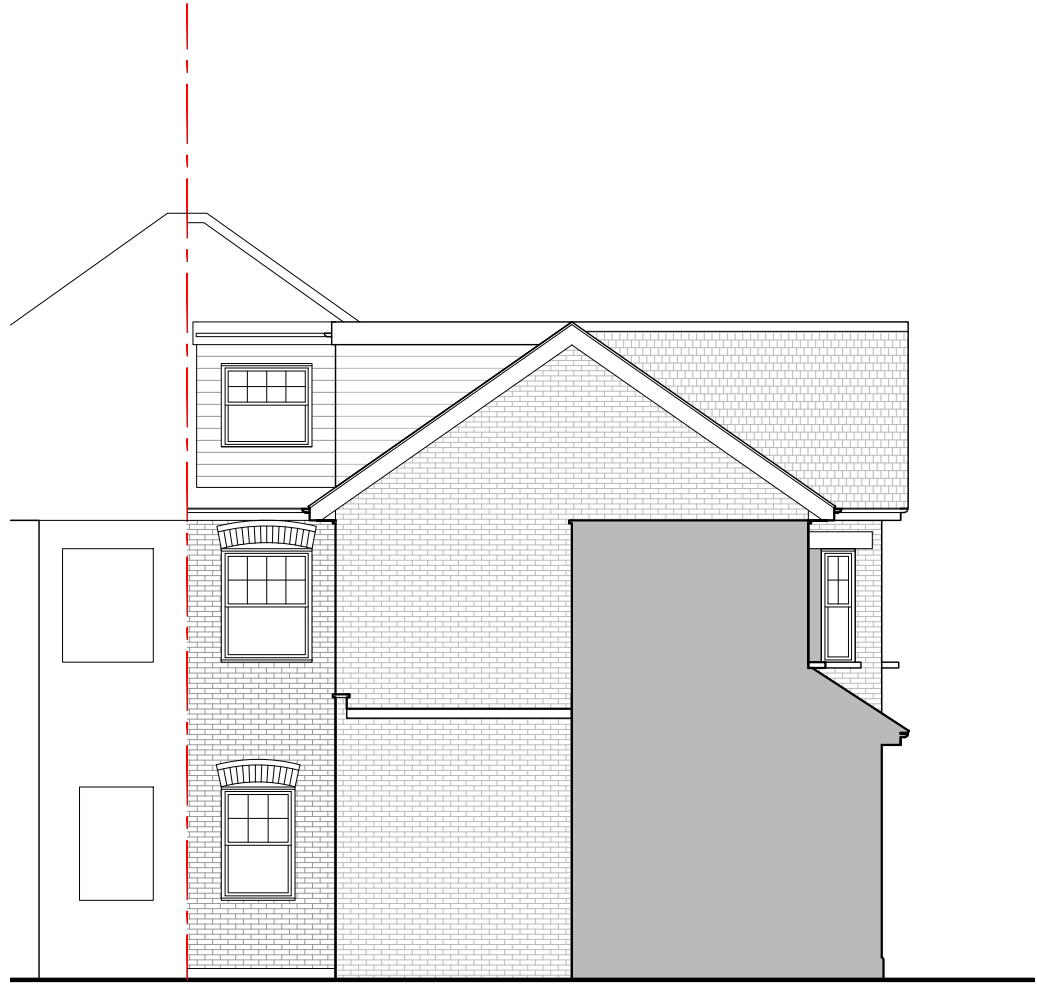

Proposed Side (East) Elevation
Scale 1:100 @ A3



Issued For	INFORMATION
General Notes:	THIS DRAWING HAS BEEN PREPARED BY MICHAEL EALES ARCHITECTS AND THE DATA CONTAINED HEREIN MAY BE USED OR REPRODUCED ONLY WITH MICHAEL EALES ARCHITECTS' APPROVAL.

Rev.	Description	Date	Signed	Checked

--

--

A3 Scale 1:100	Date 08.07.22	Drawn by SS	Checked by ME
Drawing Title Proposed Elevations OPTION B			
Project 67 Minster Road West Hampstead, London NW2 3SJ			

ME ARCHITECTS Quickbury Farm, Hatfield Heath Rd Sawbridgeworth, Hertfordshire CM21 9HY T - 07764 496 345 E - info@me-architects.co.uk		
Project no. 22/179	Drawing no. 2202	Revision 01