

Proposed First Floor

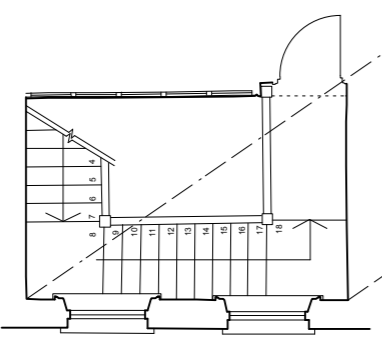

Proposed 2nd Floor Communal Plan

- Existing Walls
- Proposed/New Walls
- Existing Walls to be removed

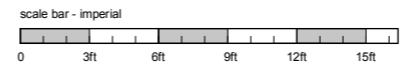
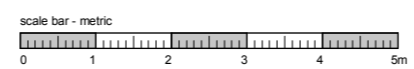

BROD WIGHT
Architects
 8a Baynes Mews --- London --- NW3 5BH

Project Address:
6 Wedderburn Road
London NW3 5QE

www.brodwight.co.uk office@brodwight.co.uk
 Tel 020 7722 0810 This drawing is copyright

Rev A - Rooflight size reduced 10.11.22
 Drawing Title:
Proposed Roof Plan

Drawing Ref:
1125-AP02-04A

Date
 March 2022
 Scale
 1:100@A3/1:50@A1