

Existing Lower Ground Floor Plan

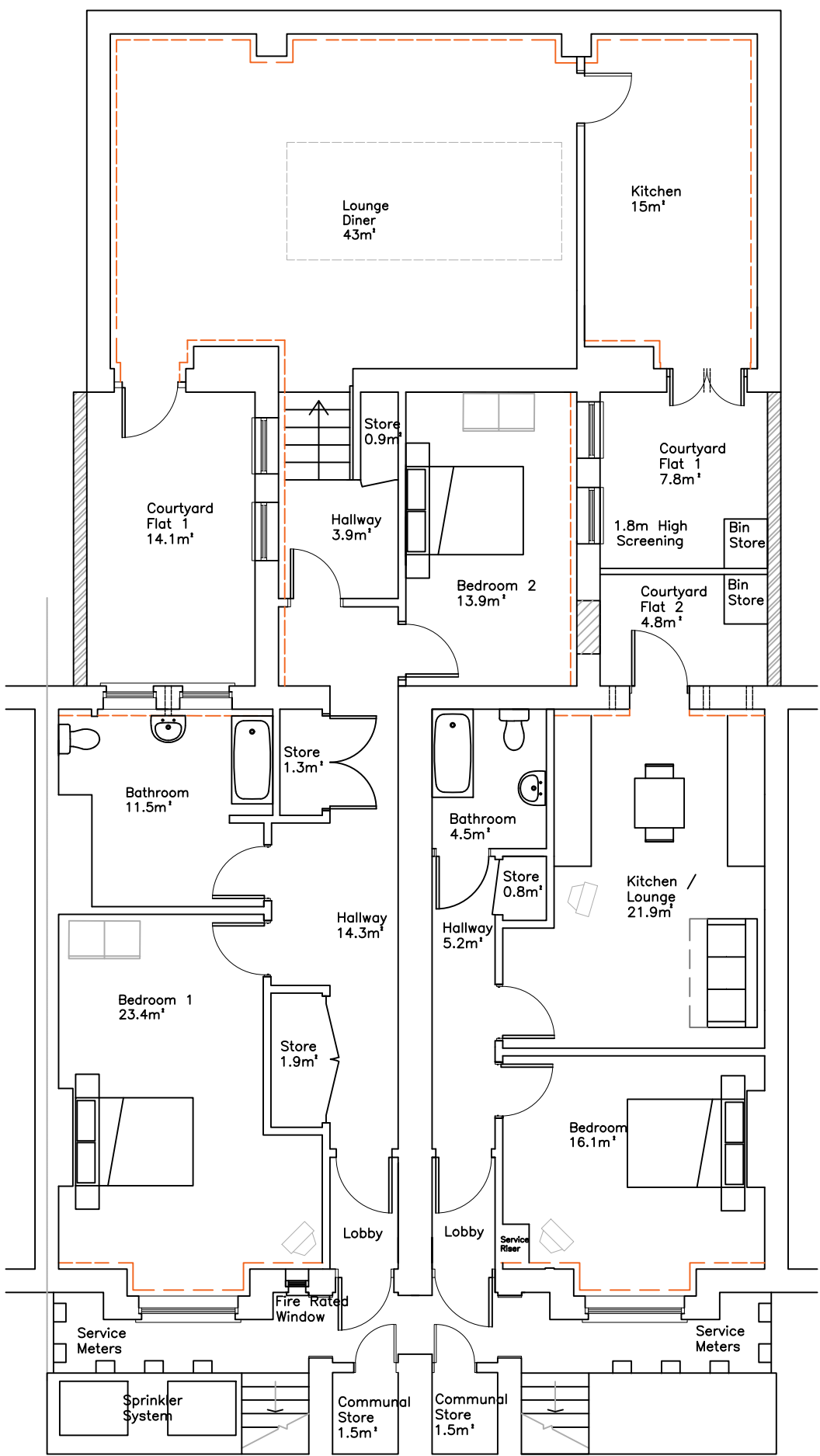

DISCLAIMER :  
All dimensions and levels to be checked on site by contractor prior to preparation of shop/specialist drawings and commencement of work on site.  
  
Do not scale from this drawing. If you scale from this drawing then you do so at your own risk. Martin Arnold Ltd will not be responsible for any implications resulting from scaling from the drawing.  
  
This drawing and the copyrights and patents therein are the property of Martin Arnold Ltd and may not be used or reproduced without consent.  
  
This drawing is to be read in conjunction with all relevant consultants' and/or specialists' drawings and documents and any discrepancies or variations are to be notified to Martin Arnold Ltd before the affected work commences.

MA Code (for MA use only): 3542

Rev	Date	By	Description
\\nafs\Shared\DDCS\Templates\CAD\Asset 18.png			
Martin Arnold Limited 4 Gunnery Terrace The Royal Arsenal London SE18 6SW			
CLIENT : Optivo Grosvenor House 125 High Street Croydon			
PROJECT : 6-8 Kemplay Road London Greater London NW3 1SY			
TITLE : Lower Ground Floor Layout			

Purpose of Issue :  
**Planning Submission**  
Drawn : HB Checked By : LW  
Date : 21/01/2021  
Scale : 1:100