

All existing windows at the North-West Facade are white painted single-glazed timber windows in different variations. Please look at the attached photos for specification of design.

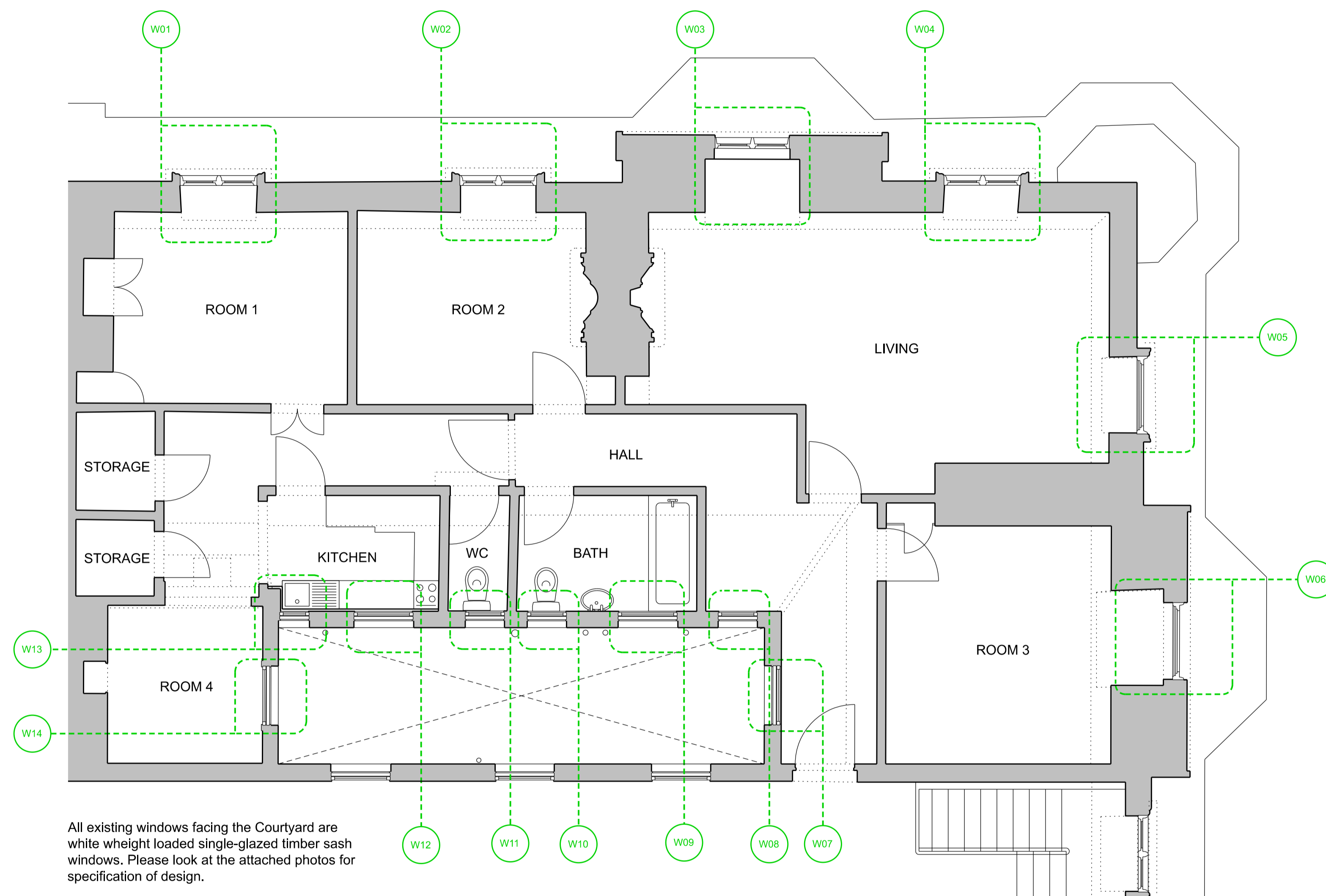

The existing windows at the North-East Facade are white double-glazed uPVC windows. Please look at the attached photos for specification of design.

All existing windows facing the Courtyard are white wheight loaded single-glazed timber sash windows. Please look at the attached photos for specification of design.

01 Existing Fourth Floor Plan
Scale 1:50 @A1 / 1:100 @A3



PATALAB

15 Garrett Street
London EC1Y 0TY

p: +44 (0)20 7253 2036
w: www.patalab.com
e: info@patalab.com

Notes

DO NOT SCALE (except for planning use).
Use figured dimensions only for construction. ALL contractors are requested to check all dimensions on site before proceeding.
All discrepancies to be notified in writing to PATALAB.
Dimensions are in millimeters unless stated otherwise.
All levels are in meters above AOD unless stated otherwise.
No areas indicated, or areas calculated from this drawing should be used for valuation purposes or as the basis for development contracts.
Copyright by PATALAB. All rights reserved including the right of reproduction in whole or part, in any form or media.

Client

Zedra Trust Company (UK)
Limited as trustees of
The Victor, Edie and Elaine Trust

Project

The Pryors Flat 31
London
NW3 1BS

Key Plan



STATUS	Rev	Date	Reason for Issue
PLANNING NOT FOR CONSTRUCTION	00	16.11.2022	Issued for Planning

PATALAB

Project **The Pryors Flat 31**
Drawing Title **Existing Fourth Floor Plan**

Scale 1:50 / 1:100
Paper Size A1 / A3
Date 16.11.2022

Project No **2210**
Drawing No **A1010a**
Rev **00**

