

INDOOR UNIT		
Exterior Dimensions (H x W x D)	mm	236 x 840 x 840
Net Weight (Including Panel)	kg	24
Air Flow (H/M/L) Cooling	m3/m	16 / 13 / 10
Air Flow (H/M/L) Heating	m3/m	16 / 13 / 10
Sound Pressure Level (H/M/L) Cooling	db(A)	33 / 30 / 26
Sound Pressure Level (H/M/L) Heating	db(A)	33 / 28 / 20
OUTDOOR UNIT		
Exterior Dimensions (H x W x D)	mm	640 x 800(+71) x 290
Net Weight	kg	45
Sound Pressure Level Cooling/Heating	db(A)	52 / 50

SRC50- R32 Outdoor unit outdoor unit to be fix on the brick work above the UPVC roof of the walkway as shown below cross section

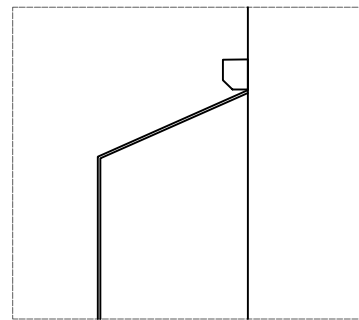

SECTION 1-1

1. Re-tiling floor
2. Repair and plaster any damage area of the wall
3. Install mirror wall
4. Suspended plaster ceiling system with round led light
5. Repainting all walls
6. Install 3 pedicure chairs
7. Install electric sockets to suit proposed use
8. BEAUTY ROOM 1: Remove cold room and turn into beauty room. Redecorate, replace lighting and replaster all the wall.
9. Air Conditioning

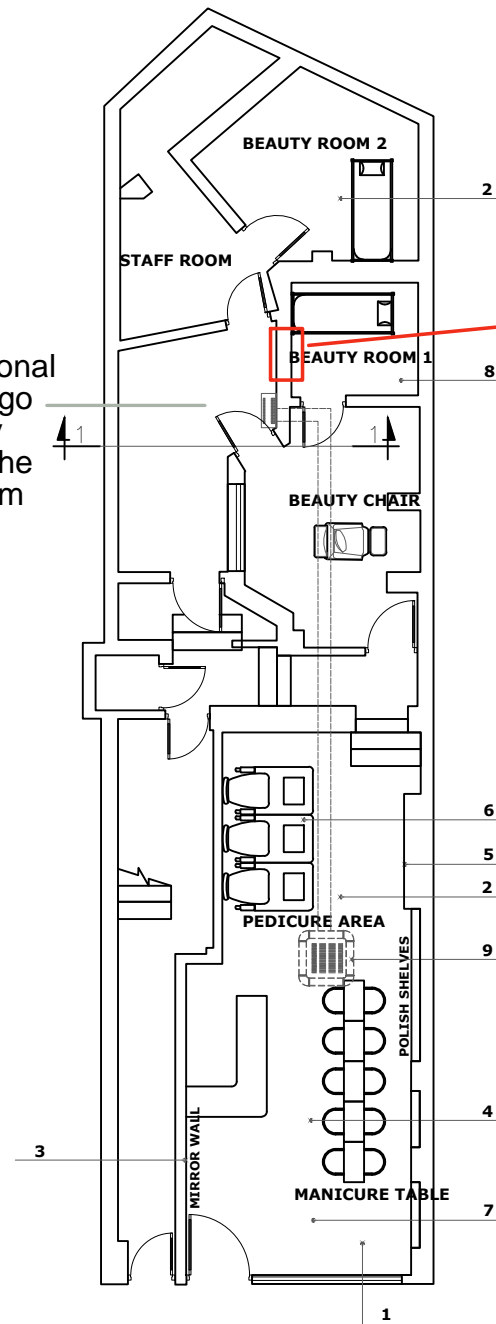

PROPOSED FLOOR PLAN

Pre-existing door opening as shown in red area. The new tenant will retain this area as it is. This opening is currently board up using temporary panelling material by the landlord or previous tenant.

Mitsubishi Heavy Industries Air Conditioning  
FDT50VH Cassette 5Kw/17000Btu R32 A++  
240V~50Hz  
The ducting will be 1/2 inch diameter max. Pipe will be run across the ceiling .



	PROJECT NAME	DATE	TEL : 07587091010 EMAIL : oanhle.consulting@gmail.com	DRAWING TILE	DRAWING NIMBER
	227 Brecknock Road Tufnell Park London NW5	OCT 2022		PROPOSED FLOOR PLAN	MNB/P1
					scale 1/150 - A3