

New refuse and bike storage.
Timber structure with sliding doors and green sedum roof

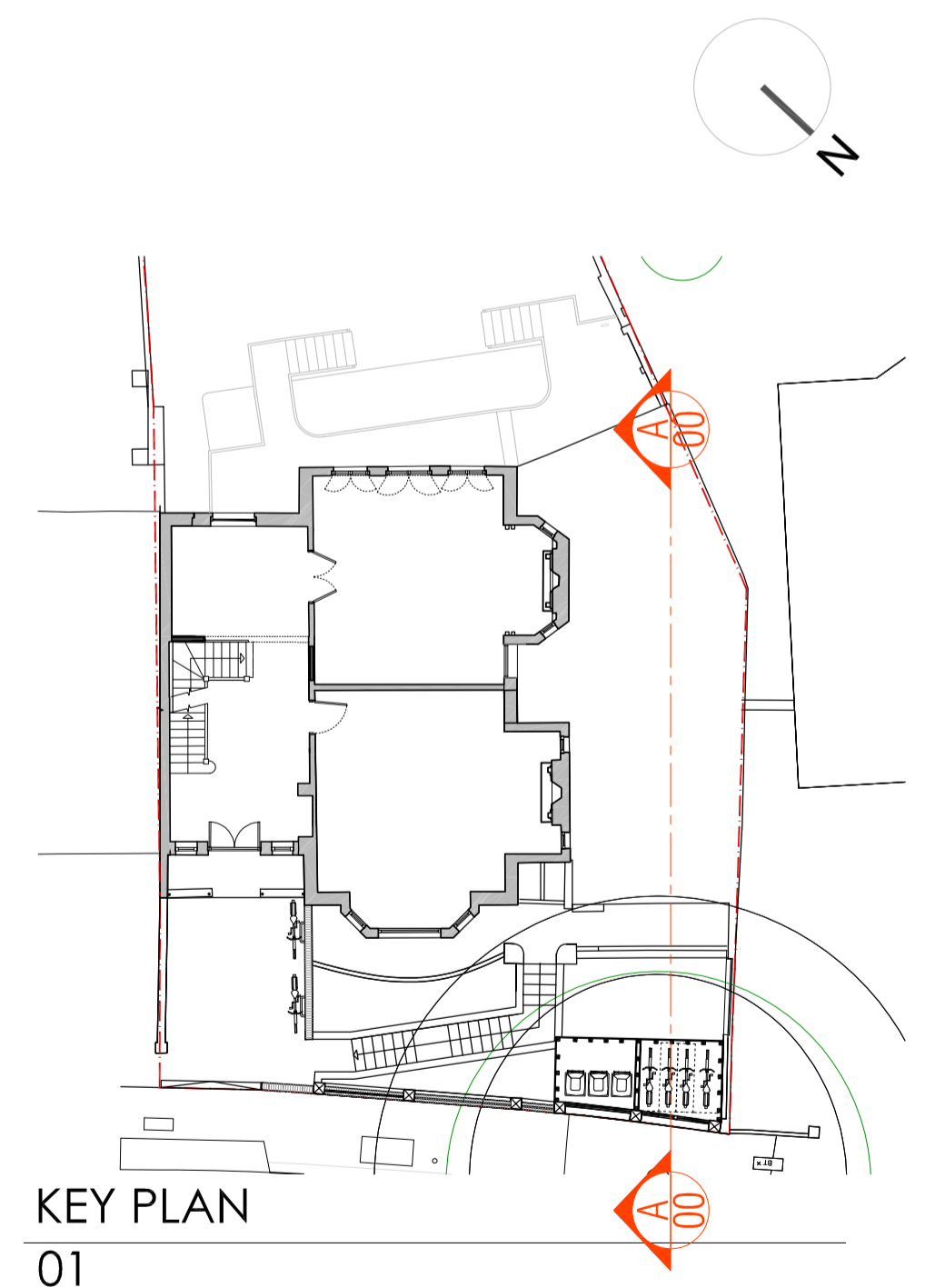

Section AA
00



KEY PLAN
01



NOTES

- Dimensions govern.
- All dimensions are given in millimetres (mm) unless otherwise noted.
- All dimensions shall be verified on site before proceeding with the work contractor before construction and fabrication commences.
- Workmanship and materials to be accordance with the relevant current British Standard Codes of Practice and the Local Authorities requirements.
- During construction the contractor shall be responsible for maintaining the structure in a stable condition.
- These drawings are to be read in conjunction with all other contract documentation and other consultants documentation.
- If in doubt, ask!

| Rev | Date | Reason for Issue | ch'd |
|-----|------------|------------------|------|
| PL- | 30-09-2022 | For planning | JG |

| | | | |
|--|--|--|--|
| | | | |
| | | | |
| | | | |
| | | | |
| | | | |
| | | | |
| | | | |
| | | | |
| | | | |
| | | | |

ambigram architects

Studio 2.04, 60 Gray's Inn Road
London WC1X 8AQ
© Copyright 2021

www.ambigramarchitects.com
info@ambigramarchitects.com
ambigram architects ltd

31 Redington Rd
31 Redington Road
London NW3 7QY

Project
Proposed Section AA
Title

| | | |
|-------------------|-----------|----------|
| aa_2120 | JP | PL- |
| Job number | Drawn | Revision |
| June 2021 | | |
| Date | 1:50_@A1 | |
| AA-A2120_S_P-3000 | 1:100_@A3 | |
| Drawing no | Scale | |