

Site Measurements not to be taken from drawings.  
Contractor to confirm all dimensions.  
HHD not liable for seeking relevant planning authority permissions (including LBC) unless specifically directed by the client

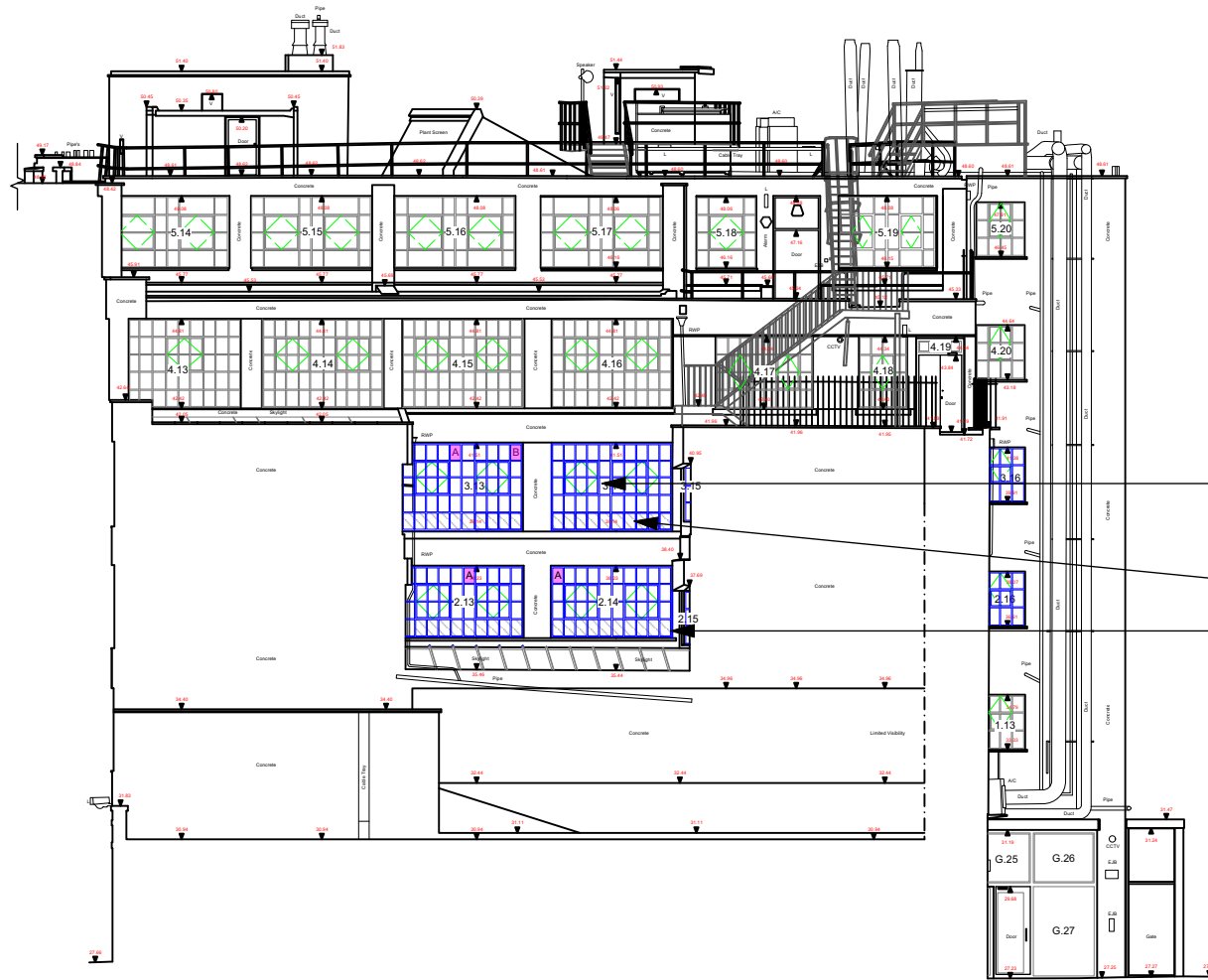

Existing single glazed crittall windows to be replaced with slim-line double glazed 'crittall style' windows like-for-like in proportions and appearance. Finish - black frames

First pane of each window to be toughened glass to ensure compliance with reduced FFL to cill height

23.00m Above Ordnance Datum

ELEVATION 2

- Green indicates window openers
- Blue indicates replacement / new
- Intake air duct to replace existing glazed panel
- First pane of each window to be toughened glass to ensure compliance with reduced FFL to cill height

**Proposed Side Elevation 02**  
Shropshire House  
1:100 @ A3

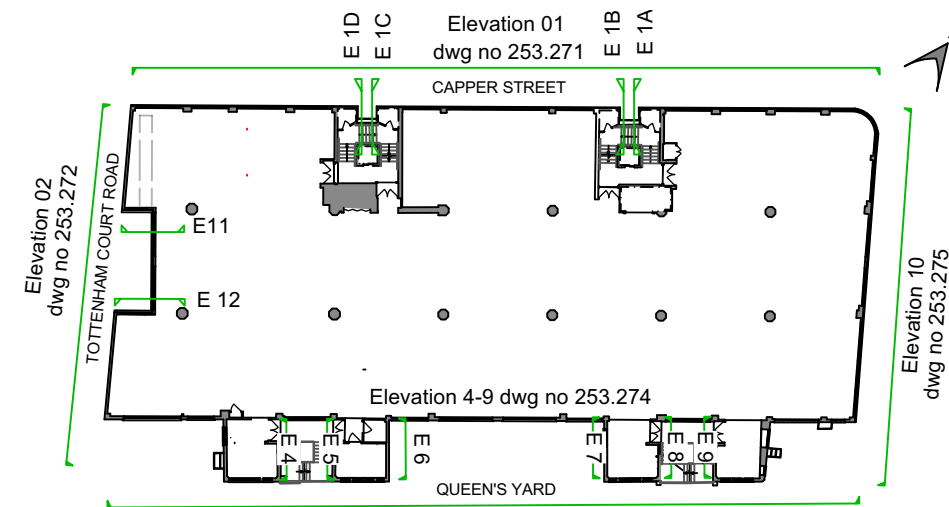
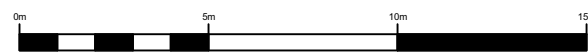

ELEVATION LOCATION PLAN

No.	Date	Revisions / Submissions	Revised by
-	11.07.22	First Issue	CMD



HamburyHirdDesign

Design Firm  
**HamburyHird Design Ltd.**  
50-52 Wellsway  
Bath  
BA2 4SA  
Telephone: 01225 336004

Stage  
**Planning**

Project Title  
**Shropshire House**  
11-20 Capper Street  
London.WC1E 6JA

Drawing Title  
Proposed Side Elevation 02

Project Manager RH	Project ID 253
Drawn By CMD	CAD File Name 253.100.01 Proposed External Elevations- Shropshire House.vwx
Reviewed By RH	Drawing No. <b>253.272.01</b>
Date	
Scale 1:200 @ A3 1:100 @ A1	