

Copyright: All rights reserved. This drawing must not be reproduced without permission.

Only the original drawing should be relied upon. Contractors, sub-contractors and suppliers must verify all dimensions on site before commencing any work or making any shop drawings.

All shop drawings to be submitted to the architect for comment prior to fabrication.

This drawing is to be read in conjunction with the architect's specification, bills of quantities / schedules, structural, mechanical & electrical drawings and all discrepancies are to be reported to the architect.

Do not scale from this drawing. Dimensions are in millimetres unless otherwise stated.

NOTES

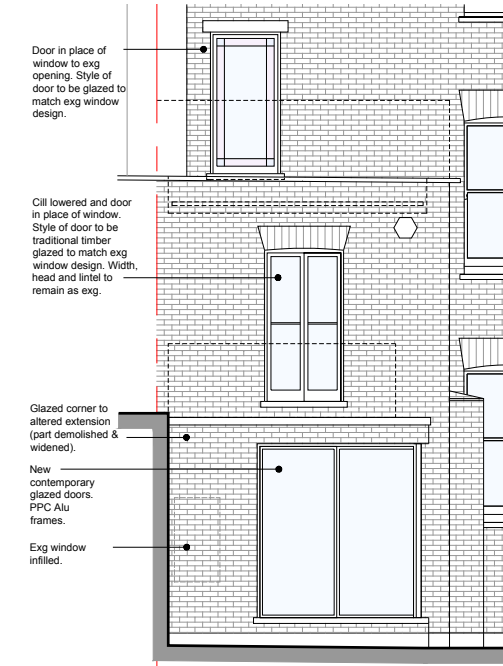
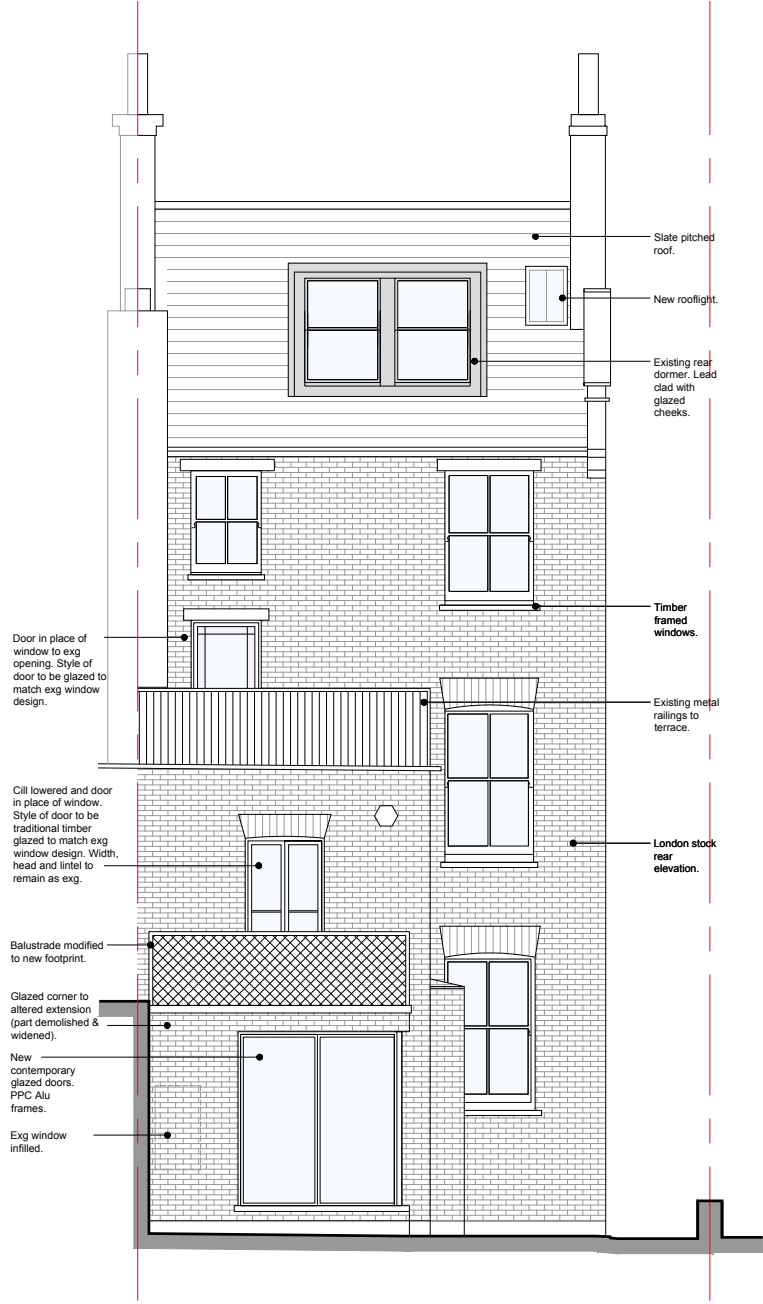
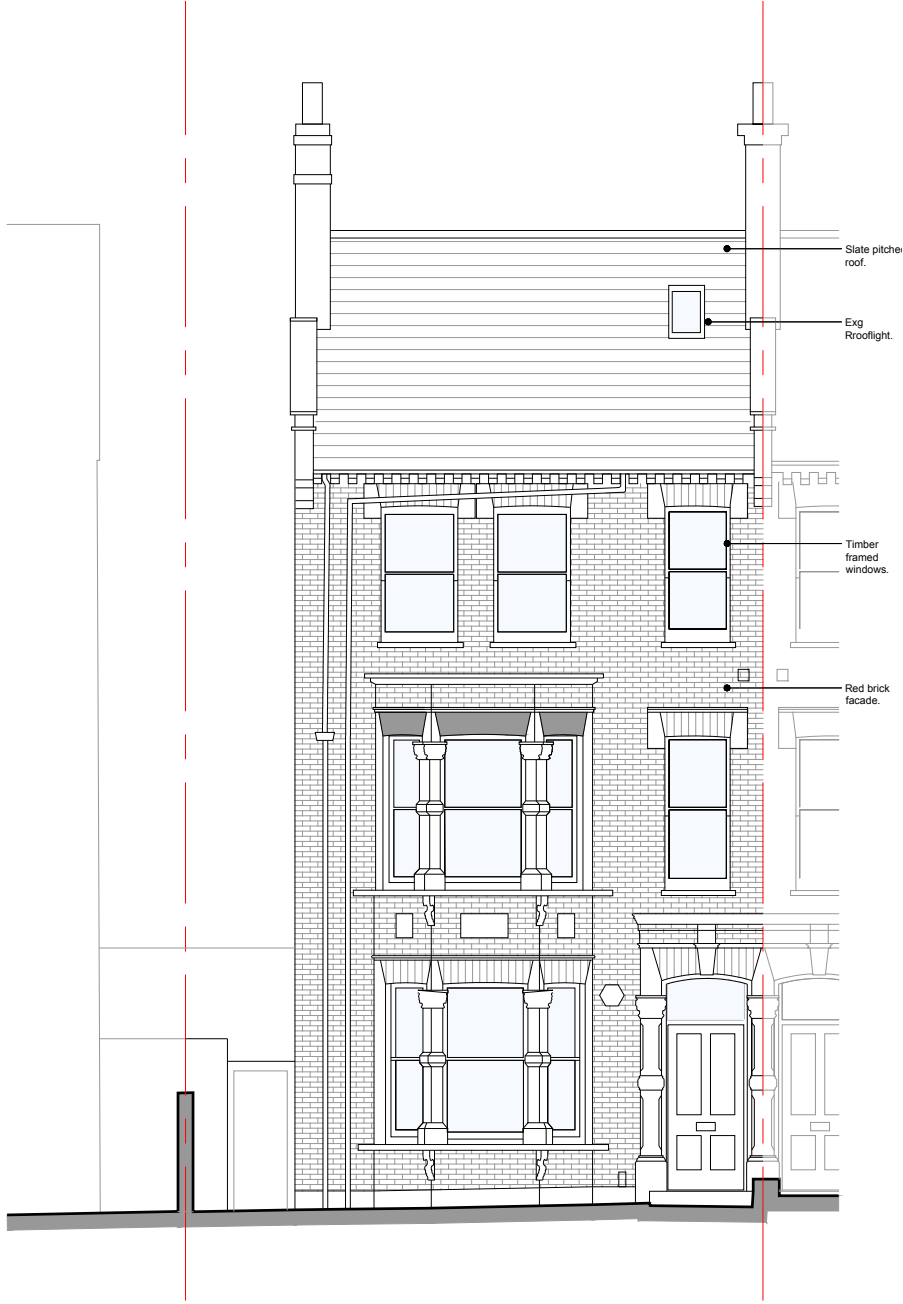
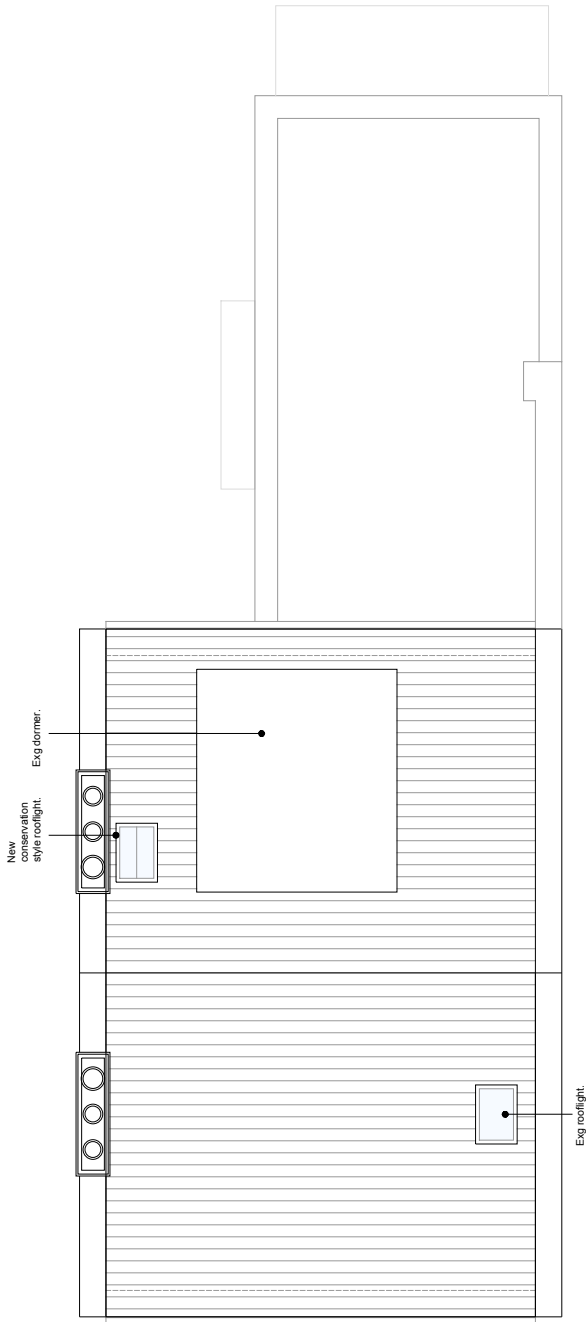

PARTIAL PROPOSED REAR ELEVATION  
(Not showing balustrades for clarity)



PROPOSED FRONT ELEVATION (AS EXG)



PROPOSED REAR ELEVATION

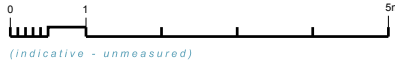

OPEN london  
architecture • surveying • interior design  
www.openlondon.uk.com  
mail@openlondon.uk.com

Mermaid House  
2 Puddle Dock  
Blackfriars  
EC4V 3DB  
t: 020 7332 2888

project  
41 Savernake Road  
NW3 2JU  
client

drawing title  
Proposed Elevations  
Front and Rear + roof plan  
drawing status

Planning

scale	date	drawn by	checked by
1:50 @ A3 1:25 @ A1	30.09.22		
job no.	drawing no.	revision	
22018	015	P1	

PROPOSED ROOF PLAN

