

Copyright: All rights reserved. This drawing must not be reproduced without permission.

Only the original drawing should be relied upon. Contractors, sub-contractors and suppliers must verify all dimensions on site before commencing any work or making any shop drawings.

All shop drawings to be submitted to the architect for comment prior to fabrication.

This drawing is to be read in conjunction with the architect's specification, bills of quantities / schedules, structural, mechanical & electrical drawings and all discrepancies are to be reported to the architect.

Do not scale from this drawing. Dimensions are in millimetres unless otherwise stated.

NOTES

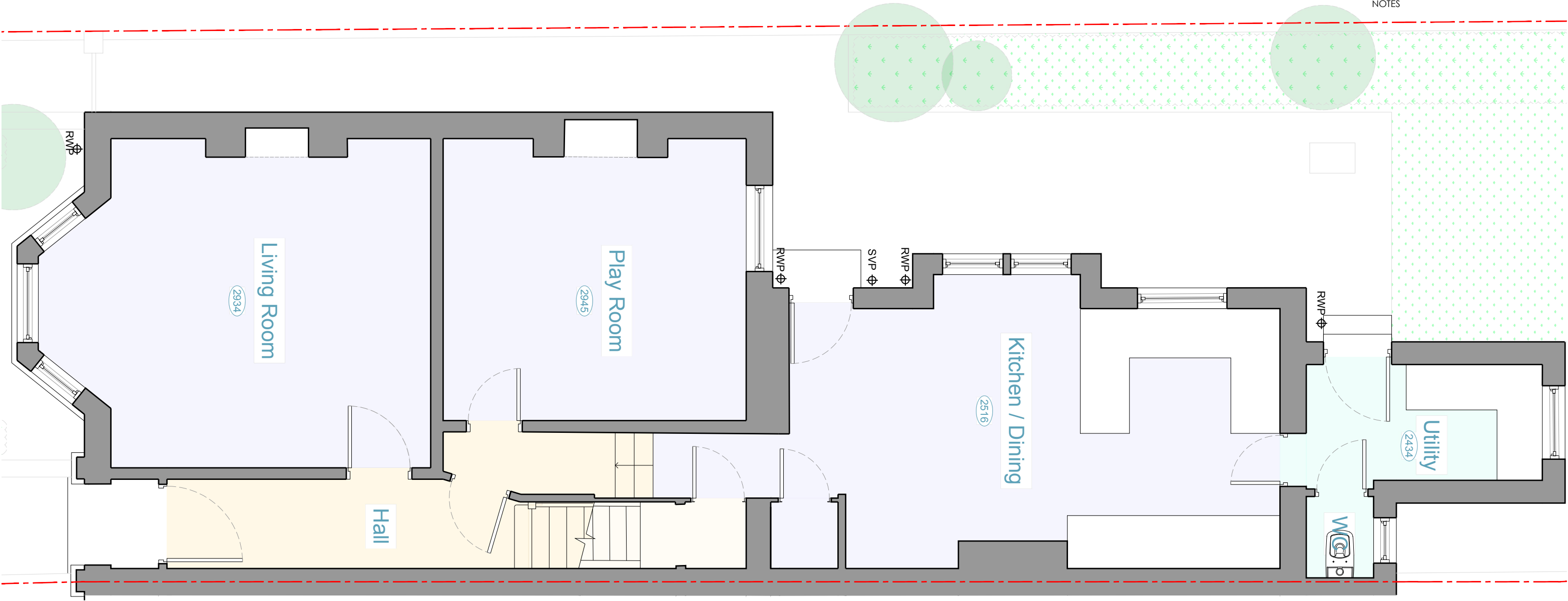

EXISTING GROUND FLOOR PLAN

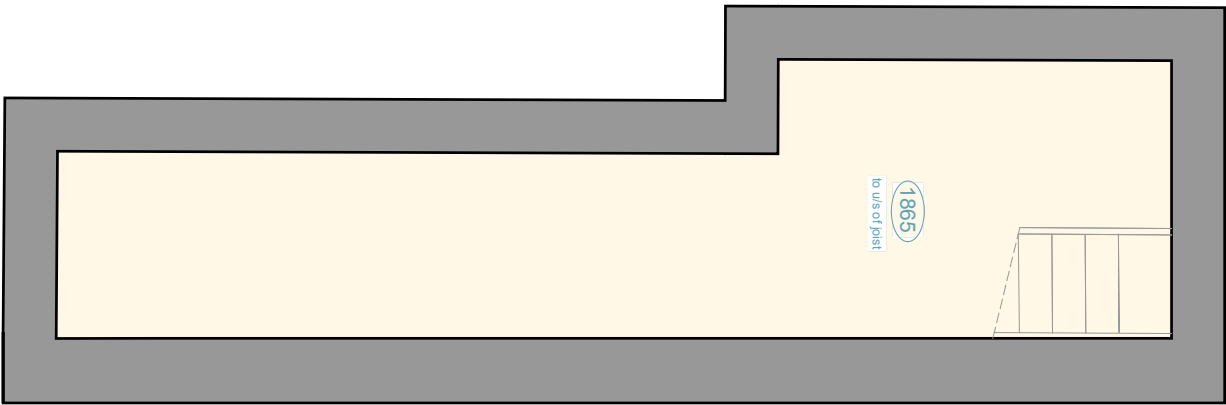
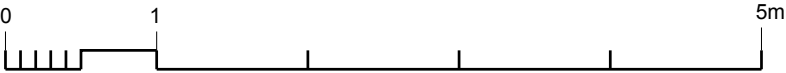

EXISTING BASEMENT PLAN

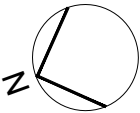

OPEN london
architecture • surveying • interior design
www.openlondon.uk.com
mail@openlondon.uk.com

Mermaid House
2 Puddle Dock
Blackfriars
EC4V 3DB

t: 020 7332 2888

project
41 Savernake Road
NW3 2JU
client

drawing title
Existing Plan
Basement + Ground Floor
drawing status

CoL

scale	date	drawn by	checked by
1:50 @ A3	30.09.22		
1:25 @ A1			

job no.	drawing no.	revision
22018	002	P1