

Copyright: All rights reserved. This drawing must not be reproduced without permission.
Only the original drawing should be relied upon. Contractors, sub-contractor and suppliers must verify all dimensions on site before commencing any work or making any shop drawings.
All shop drawings to be submitted to the architect for comment prior to fabrication.
This drawing is to be read in conjunction with the architect's specification, bills of quantities / schedules, structural, mechanical & electrical drawings and all discrepancies are to be reported to the architect.
Do not scale from this drawing. Dimensions are in millimetres unless otherwise stated.

NOTES

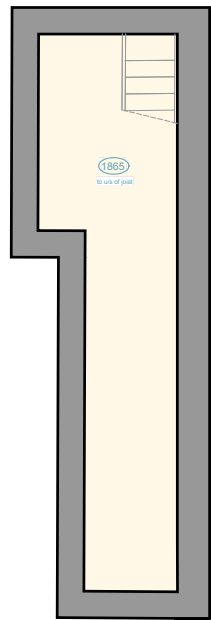

EXISTING BASEMENT PLAN



EXISTING GROUND FLOOR PLAN

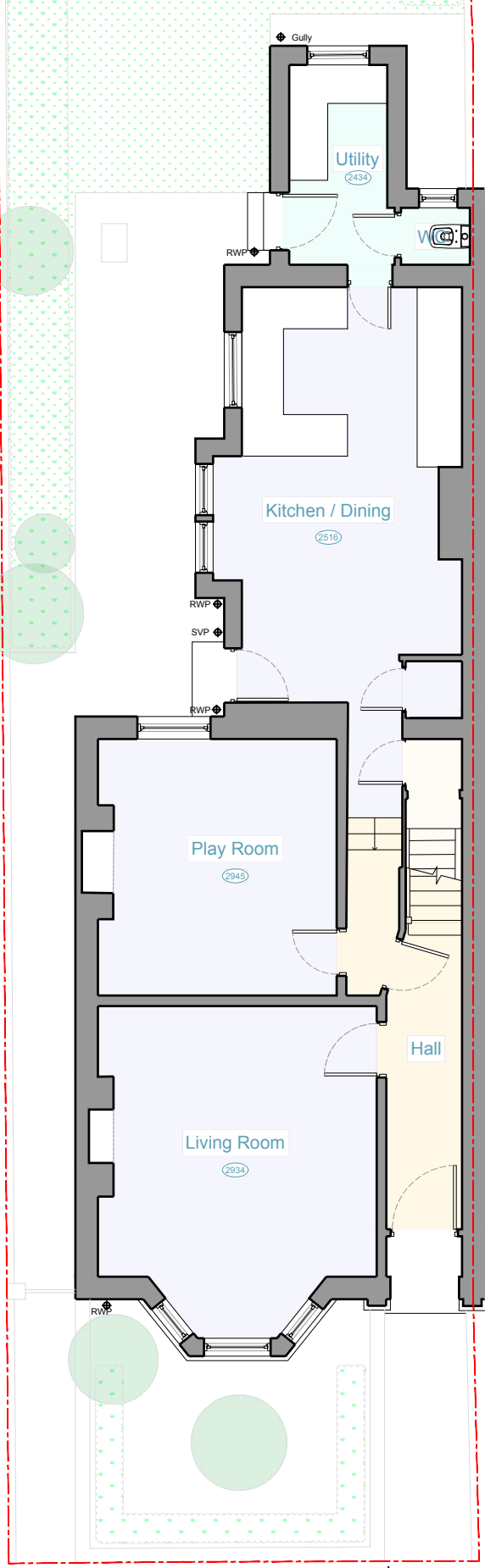
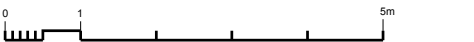

EXISTING FIRST FLOOR PLAN

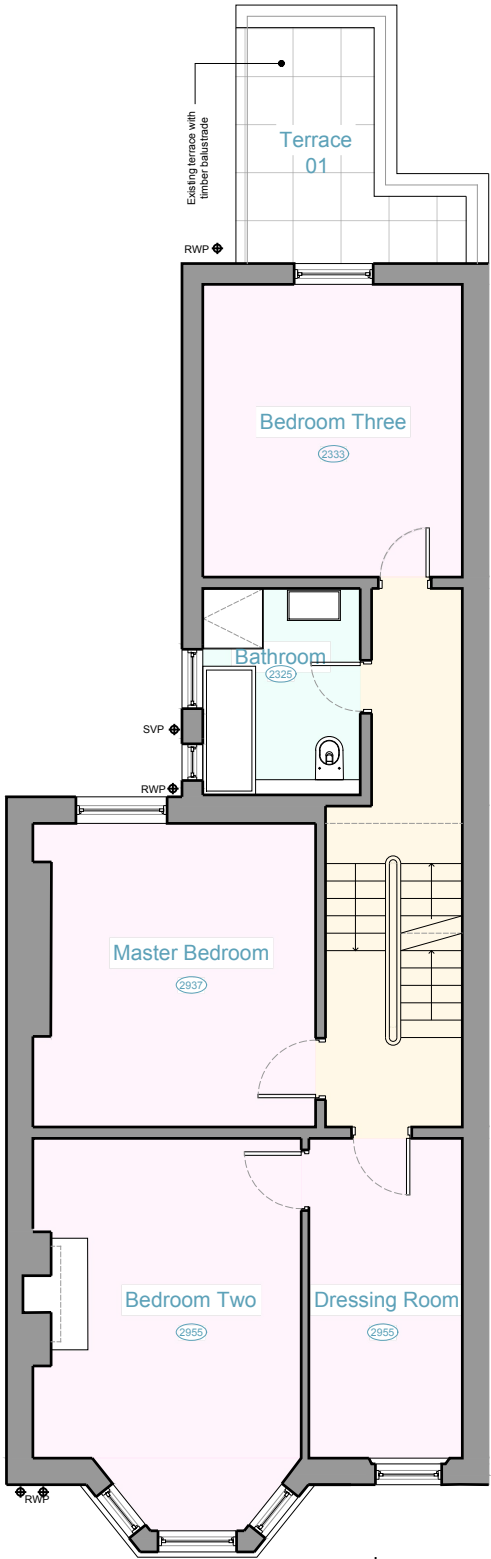
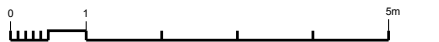

EXISTING SECOND FLOOR PLAN

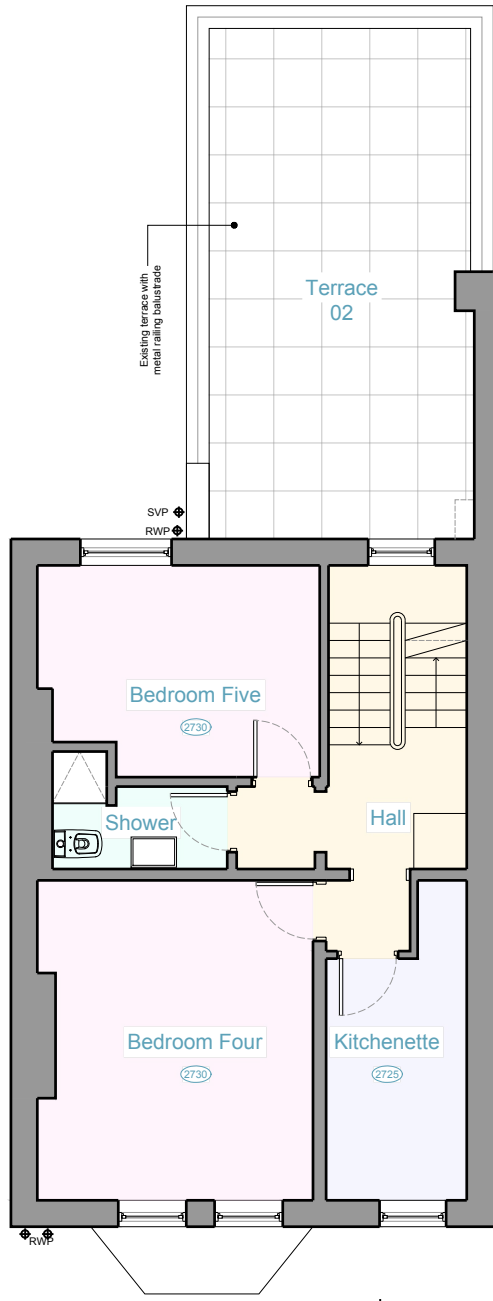

EXISTING THIRD FLOOR PLAN

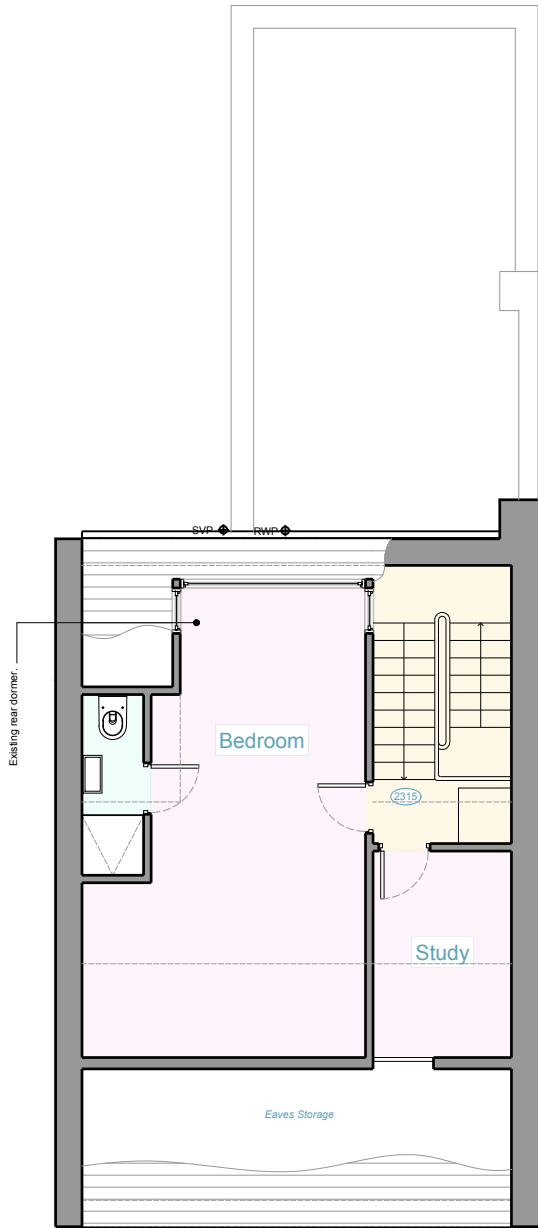

OPEN london
architecture • surveying • interior design
www.openlondon.uk.com
mail@openlondon.uk.com

Mermaid House
2 Puddle Dock
Blackfriars
EC4V 3DB

t: 020 7332 2888

project
41 Savernake Road
NW3 2JU
client

drawing title
Existing Plans

drawing status

CoL

scale date drawn by checked by

1:100 @ A3 30.09.22

1:50 @ A1

job no. drawing no. revision

22018 001

P1