

© This drawing is the property of Miltiadou Cook Mitzman architects. No disclosure or copy of it may be made without the written permission of Miltiadou Cook Mitzman architects.

**For construction purposes:**

- Do not scale this drawing.
- All dimensions and levels to be checked on site.
- Discrepancies to be reported to Miltiadou Cook Mitzman architects before proceeding.
- If in any doubt about information on this drawing contact Miltiadou Cook Mitzman architects.

REVISION NUMBER	DATE	BY	NOTES
C1	11/10/2022	JC	Contract Set
P1	11/11/2022	JC	Planning Drawings

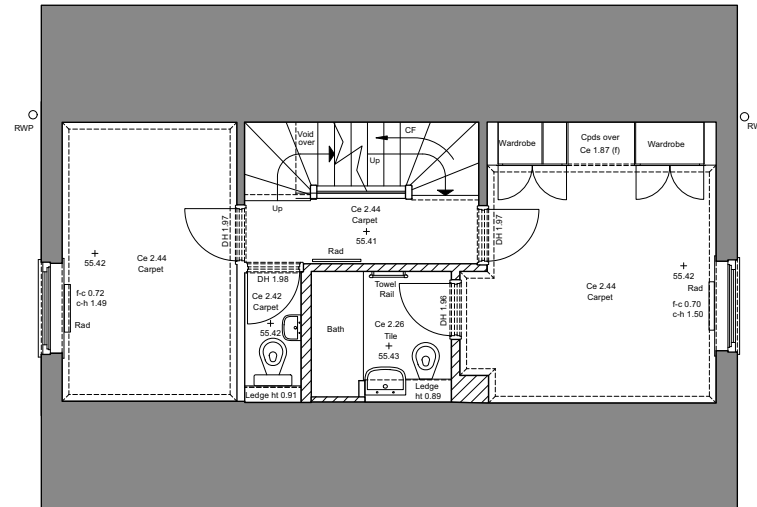

1 Scale: 1:100  
Second Floor Plan

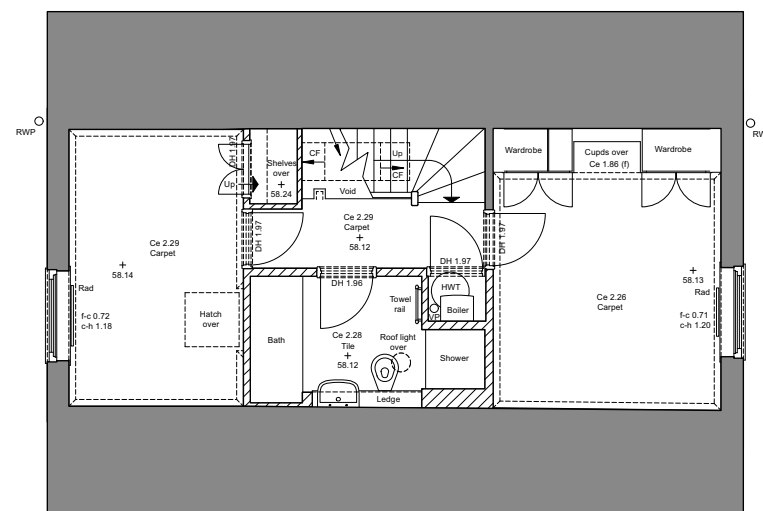

2 Scale: 1:100  
Third Floor Plan

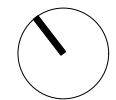

**MILTADOU COOK MITZMAN architects llp**

020 7722 8525 office@mcma.design www.mcma.design  
Unit 1 Primrose Mews Sharpleshall Street London NW1 8YW

**CLIENT**  
Mr Kaushik Ray

**PROJECT**  
7 Waterside Place, Primrose Hill, NW1 8JT

**SHEET TITLE**  
Second + Third Floor Plan

**SCALE**  
1:100 @ A3

**DATE CREATED** **FILE REFERENCE**

DRAWING NUMBER	REVISION
377-DWG-003	P1