

KEY
 NEW WALLS

REV	DATE	DRAWN/CHK	DESCRIPTION
A	11/22	AK/AM	REVISIONS - MINOR ALTERATIONS TO NOTES
B	10/22	VH/AM	FULL PLANNING APPLICATION

GAINSBOROUGH GARDENS
 GA100 revA PROPOSED GROUND FLOOR PLAN

22080 _ DRAWING STATUS _ Published 10/11/22

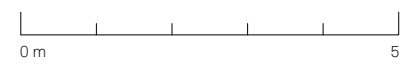

Scale 1:100 @ A3 North

Do not scale for construction. Use figured dimensions only. All discrepancies to be verified with architect prior to ordering or construction/execution. Confirm all setting out with architect prior to construction. Drawing to be read in conjunction with all other documents. Copyright Architecture for London.

Architecture for London
 3-5 Bleeding Heart Yard
 London EC1N 8SJ
 020 3637 4236
 architectureforlondon.com

**Architecture
 for London.**

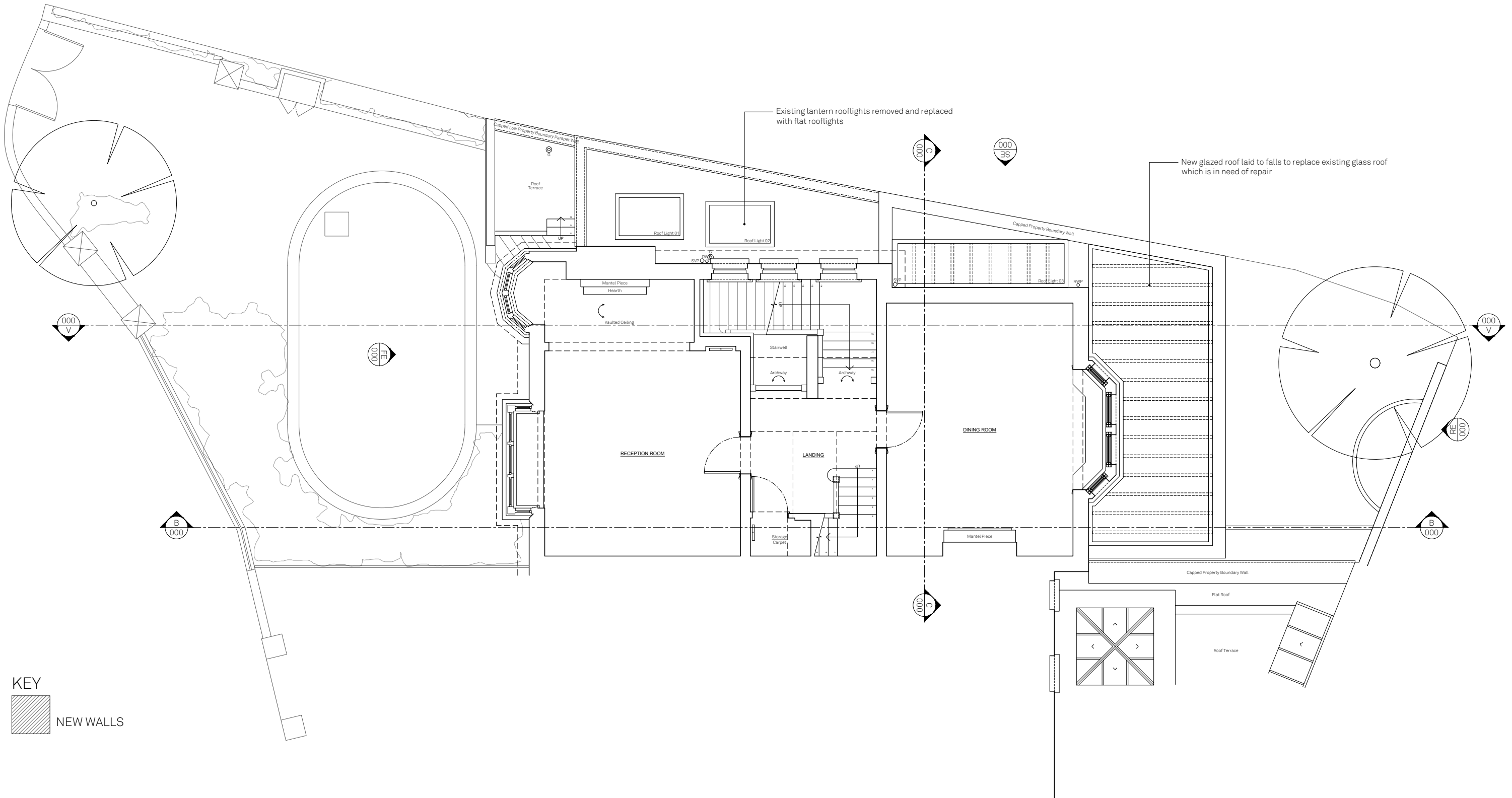

REV	DATE	VH/AM DRAWN/CHK	FULL PLANNING APPLICATION DESCRIPTION
10/22			

GAINSBOROUGH GARDENS
 GA111 rev- PROPOSED 1ST FLOOR PLAN

22080 _ DRAWING STATUS _ Published 10/11/22

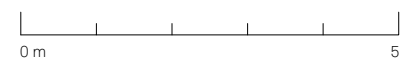

Scale 1:100 @ A3 North



Do not scale for construction. Use figured dimensions only. All discrepancies to be verified with architect prior to ordering or construction/execution. Confirm all setting out with architect prior to construction. Drawing to be read in conjunction with all other documents. Copyright Architecture for London.

Architecture for London
 3-5 Bleeding Heart Yard
 London EC1N 8SJ
 020 3637 4236
 architectureforlondon.com

**Architecture
 for London.**

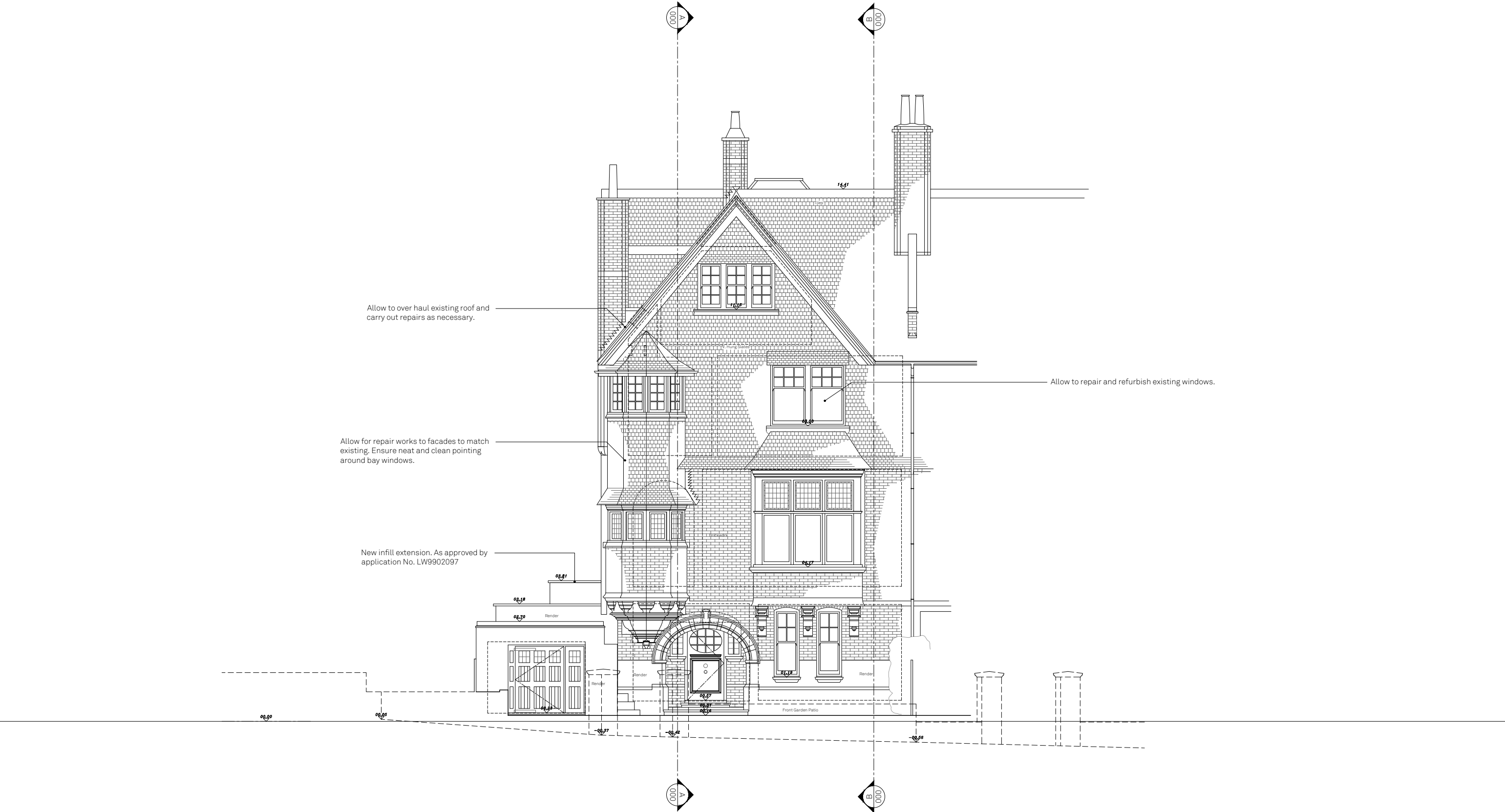

10/22 VH/AM FULL PLANNING APPLICATION
 REV DATE DRAWN/CHK DESCRIPTION

GAINSBOROUGH GARDENS
 GA120 rev- PROPOSED FRONT ELEVATION

22080 _ DRAWING STATUS _ Published 10/11/22

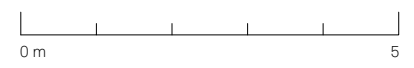

Scale 1:100 @ A3

Do not scale for construction. Use figured dimensions only. All discrepancies to be verified with architect prior to ordering or construction/execution. Confirm all setting out with architect prior to construction. Drawing to be read in conjunction with all other documents. Copyright Architecture for London.

Architecture for London
 3-5 Bleeding Heart Yard
 London EC1N 8SJ
 020 3637 4236
 architectureforlondon.com

**Architecture
 for London.**

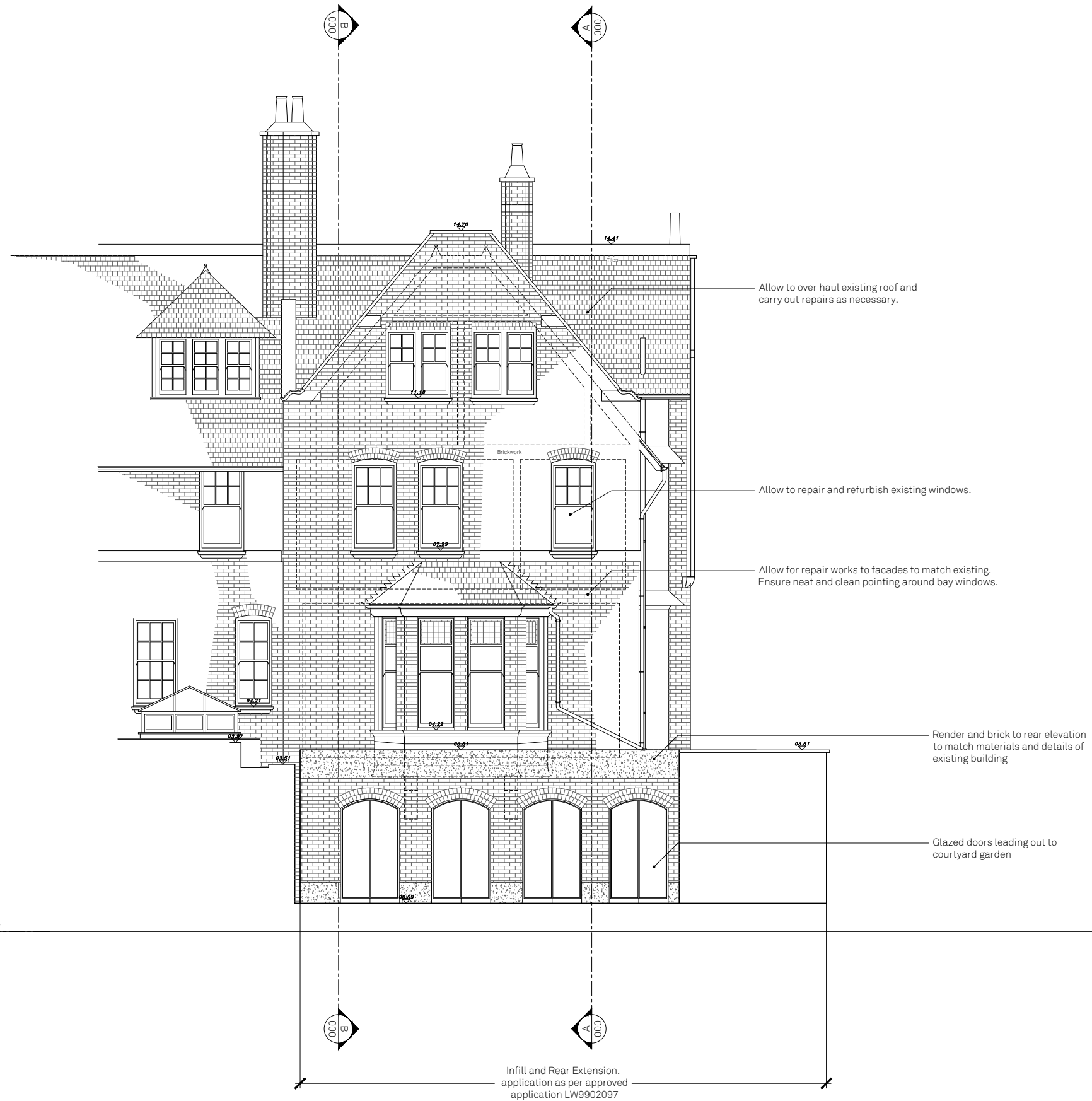

10/22 VH/AM PLANNING APPLICATION
 REV DATE DRAWN/CHK DESCRIPTION

GAINSBOROUGH GARDENS
 GA121 rev- PROPOSED REAR ELEVATION

22080 _ DRAWING STATUS _ Published 10/11/22



Scale 1:100 @ A3

Do not scale for construction. Use figured dimensions only. All discrepancies to be verified with architect prior to ordering or construction/execution. Confirm all setting out with architect prior to construction. Drawing to be read in conjunction with all other documents. Copyright Architecture for London.

Architecture for London
 3-5 Bleeding Heart Yard
 London EC1N 8SJ
 020 3637 4236
 architectureforlondon.com

**Architecture
 for London.**

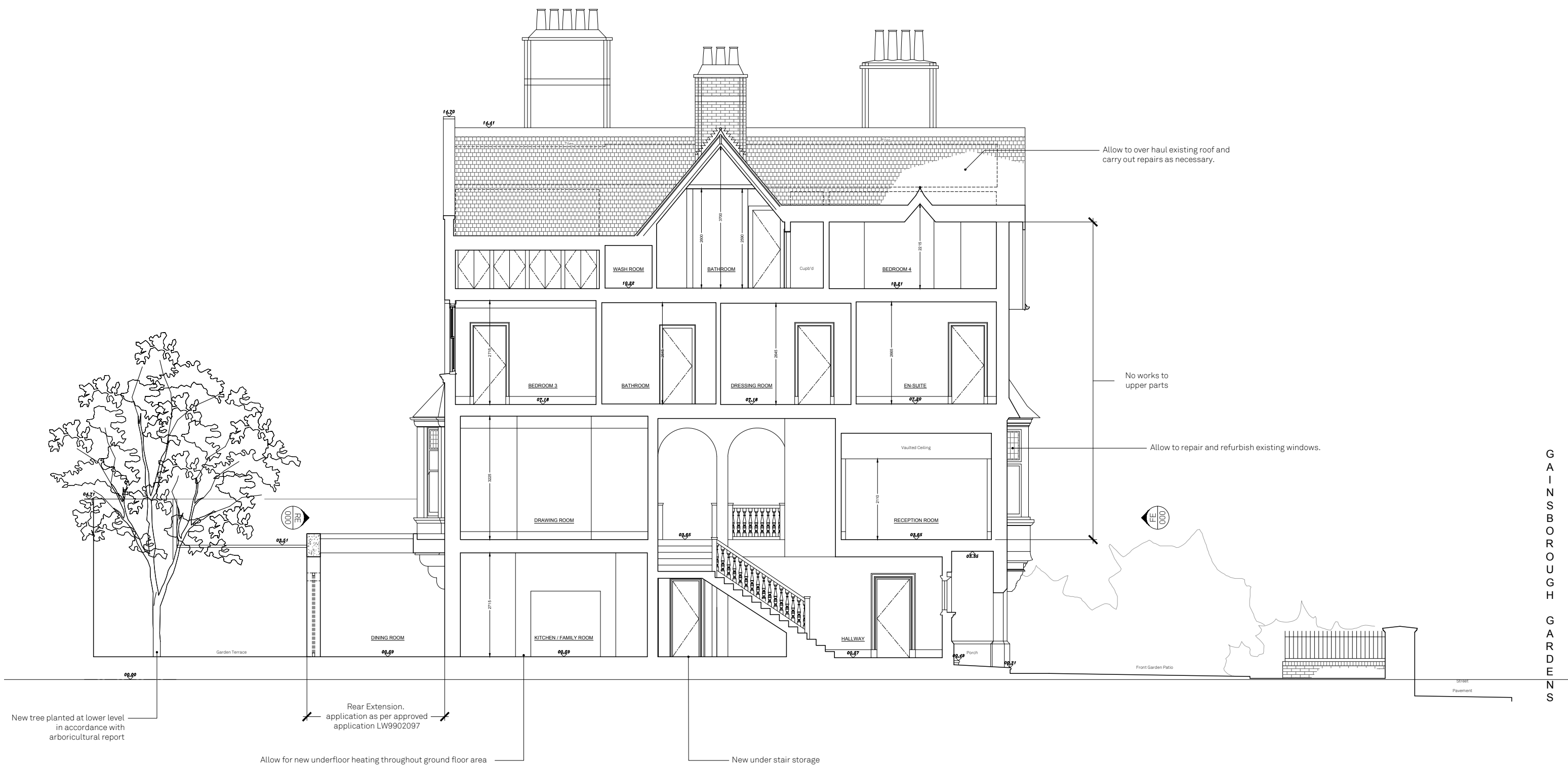

REV	DATE	DRAWN/CHK	DESCRIPTION
A	11/22	AK/AM	REVISIONS - MINOR ALTERATIONS TO NOTES
	10/22	VH/AM	FULL PLANNING APPLICATION

GAINSBOROUGH GARDENS
GA123 revA PROPOSED SECTION AA

22080 _ DRAWING STATUS _ Published 10/11/22



Do not scale for construction. Use figured dimensions only. All discrepancies to be verified with architect prior to ordering or construction/execution. Confirm all setting out with architect prior to construction. Drawing to be read in conjunction with all other documents. Copyright Architecture for London.

Architecture for London
3-5 Bleeding Heart Yard
London EC1N 8SJ
020 3637 4236
architectureforlondon.com

**Architecture
for London.**

G A I N S B O R O U G H
G A R D E N S

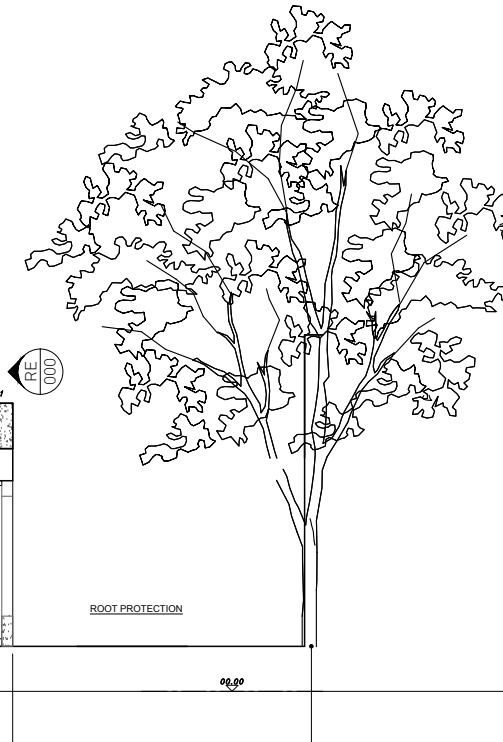
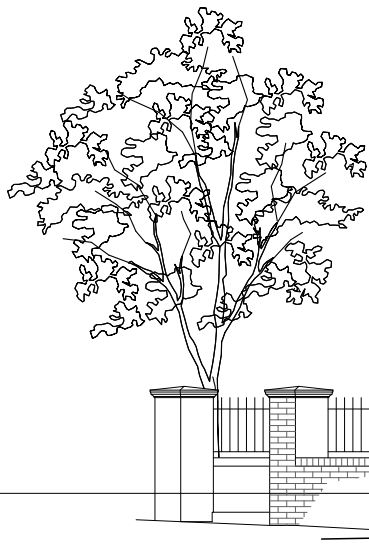

A 11/22 AK/AM REVISIONS - MINOR ALTERATIONS TO NOTES
10/22 VH/AM FULL PLANNING APPLICATION

REV DATE DRAWN/CHK DESCRIPTION

GAINSBOROUGH GARDENS
GA124 revA PROPOSED SECTION BB

22080 _ DRAWING STATUS _ Published 10/11/22



Scale 1:100 @ A3

Do not scale for construction. Use figured dimensions only. All discrepancies to be verified with architect prior to ordering or construction/execution. Confirm all setting out with architect prior to construction. Drawing to be read in conjunction with all other documents. Copyright Architecture for London.

Architecture for London
3-5 Bleeding Heart Yard
London EC1N 8SJ
020 3637 4236
architectureforlondon.com

**Architecture
for London.**