

REV	DATE	DRAWN/CHK	DESCRIPTION
A	11/22	AK/AM	REVISIONS - MINOR ALTERATIONS TO NOTES
B	10/22	VH/AM	FULL PLANNING APPLICATION

**GAINSBOROUGH GARDENS**  
 GA010 revA EXISTING GROUND FLOOR DEMOLITION PLAN

22080 \_ DRAWING STATUS \_ Published 11/11/22

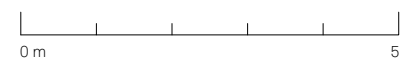



Scale 1:100 @ A3 North

Do not scale for construction. Use figured dimensions only. All discrepancies to be verified with architect prior to ordering or construction/execution. Confirm all setting out with architect prior to construction. Drawing to be read in conjunction with all other documents. Copyright Architecture for London.

Architecture for London  
 3-5 Bleeding Heart Yard  
 London EC1N 8SJ  
 020 3637 4236  
 architectureforlondon.com

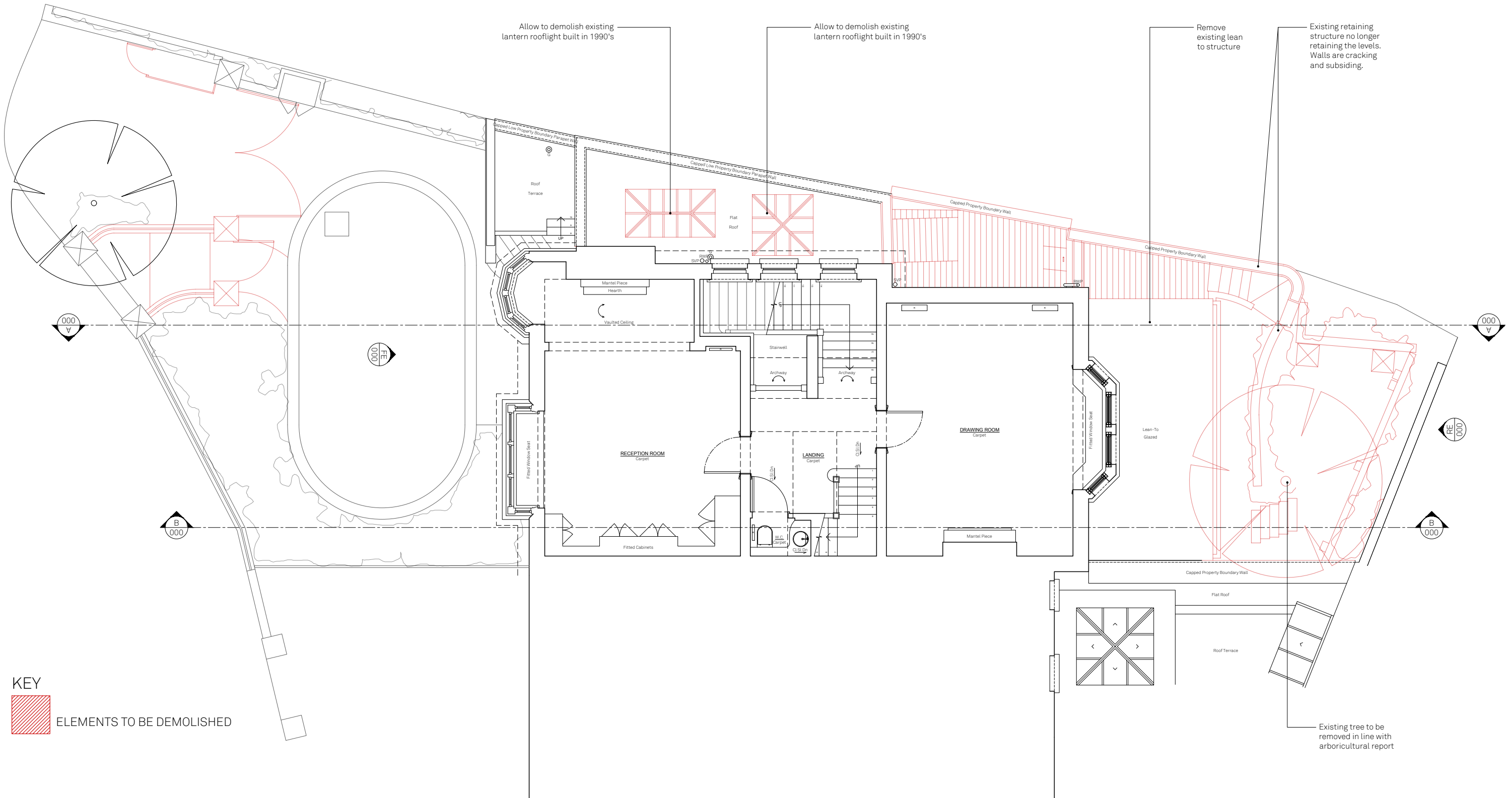
**Architecture  
 for London.**



**KEY**  
 ELEMENTS TO BE DEMOLISHED

10/2022 VH/AM LISTED BUILDING CONSENT  
 REV DATE DRAWN/CHK DESCRIPTION

**GAINSBOROUGH GARDENS**  
 GA011 rev- EXISTING 1ST FLOOR DEMOLITION PLAN

22080 \_ DRAWING STATUS \_ Published 11/11/22

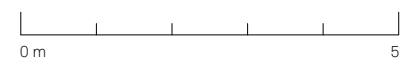

Scale 1:100 @ A3 North

Do not scale for construction. Use figured dimensions only. All discrepancies to be verified with architect prior to ordering or construction/execution. Confirm all setting out with architect prior to construction. Drawing to be read in conjunction with all other documents. Copyright Architecture for London.

Architecture for London  
 3-5 Bleeding Heart Yard  
 London EC1N 8SJ  
 020 3637 4236  
 architectureforlondon.com

**Architecture  
 for London.**

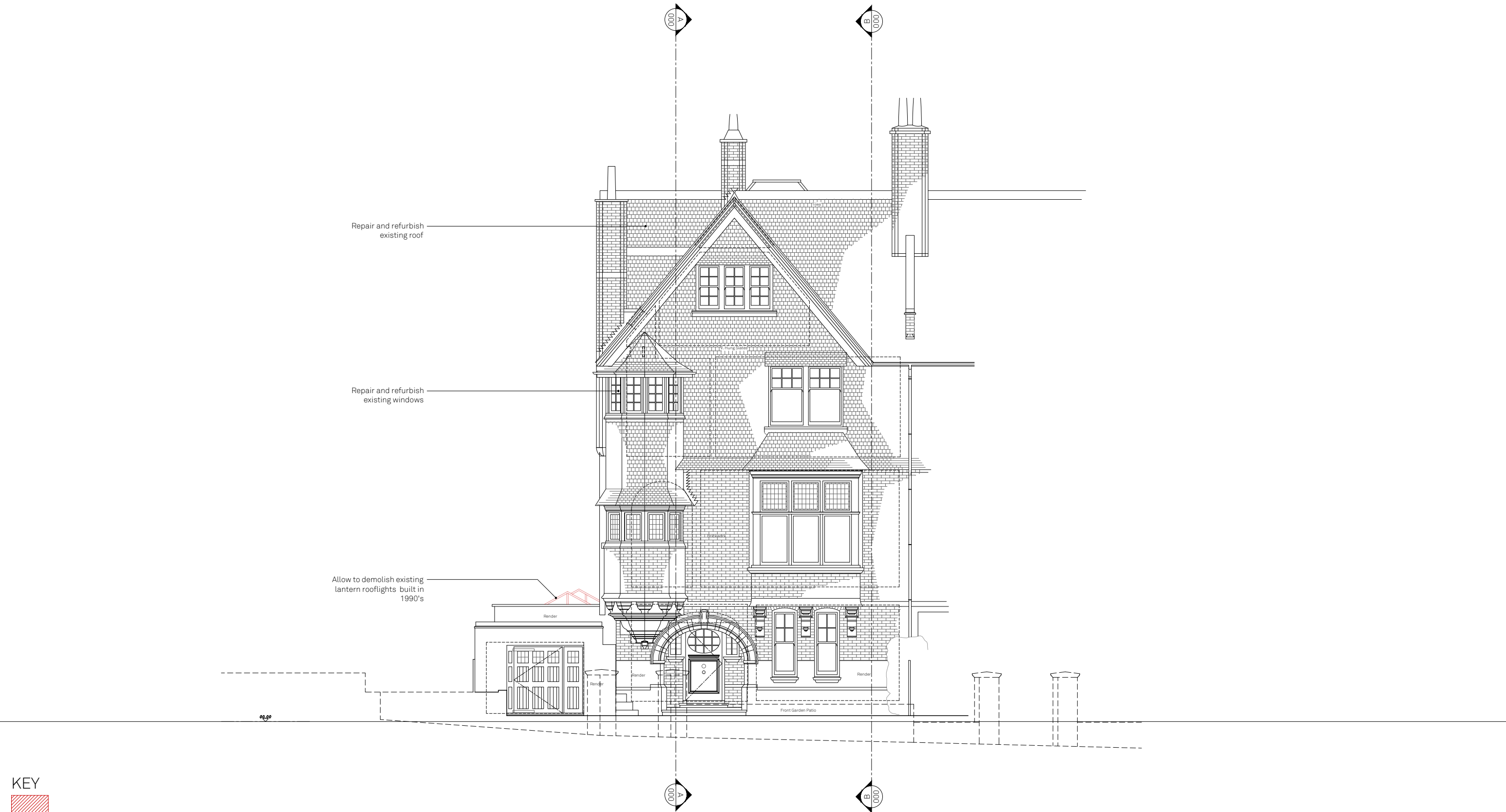

KEY



ELEMENTS TO BE DEMOLISHED

REV	DATE	DRAWN/CHK	DESCRIPTION
A	11/22	AK/AM	REVISIONS - MINOR ALTERATIONS TO NOTES
	10/22	VH/AM	FULL PLANNING APPLICATION

**GAINSBOROUGH GARDENS**  
GA020 revA EXISTING FRONT ELEVATION & DEMOLITION PLAN

22080 \_ DRAWING STATUS \_ Published 11/11/22



Scale 1:100 @ A3

Do not scale for construction. Use figured dimensions only. All discrepancies to be verified with architect prior to ordering or construction/execution. Confirm all setting out with architect prior to construction. Drawing to be read in conjunction with all other documents. Copyright Architecture for London.

Architecture for London  
3-5 Bleeding Heart Yard  
London EC1N 8SJ  
020 3637 4236  
architectureforlondon.com

**Architecture  
for London.**



KEY



ELEMENTS TO BE DEMOLISHED

REV	DATE	DRAWN/CHK	DESCRIPTION
A	11/22	AK/AM	REVISIONS - MINOR ALTERATIONS TO NOTES
	10/22	VH/AM	FULL PLANNING APPLICATION

**GAINSBOROUGH GARDENS**  
GA021 revA EXISTING REAR ELEVATION & DEMOLITION PLAN

22080 \_ DRAWING STATUS \_ Published 11/11/22



Scale 1:100 @ A3

Do not scale for construction. Use figured dimensions only. All discrepancies to be verified with architect prior to ordering or construction/execution. Confirm all setting out with architect prior to construction. Drawing to be read in conjunction with all other documents. Copyright Architecture for London.

Architecture for London  
3-5 Bleeding Heart Yard  
London EC1N 8SJ  
020 3637 4236  
architectureforlondon.com

**Architecture  
for London.**



**KEY**  
 ELEMENTS TO BE DEMOLISHED

Allow to demolish existing extension built in line with LW9902097

Existing tree and terraces removed in accordance with arboricultural report. Existing retaining walls are cracked and subsiding. No longer fit for purpose.

Remove existing kitchen

REV	DATE	DRAWN/CHK	DESCRIPTION
A	11/22	AK/AM	REVISIONS - MINOR ALTERATIONS TO NOTES
	10/22	VH/AM	FULL PLANNING APPLICATION

**GAINSBOROUGH GARDENS**  
 GA023 rev- EXISTING SECTION AA & DEMOLITION PLAN

22080 \_ DRAWING STATUS \_ Published 11/11/22



Do not scale for construction. Use figured dimensions only. All discrepancies to be verified with architect prior to ordering or construction/execution. Confirm all setting out with architect prior to construction. Drawing to be read in conjunction with all other documents. Copyright Architecture for London.

Architecture for London  
 3-5 Bleeding Heart Yard  
 London EC1N 8SJ  
 020 3637 4236  
 architectureforlondon.com

**Architecture  
for London.**

Repair and refurbish existing roof lantern

No works to upper parts

GAINSBOROUGH GARDENS

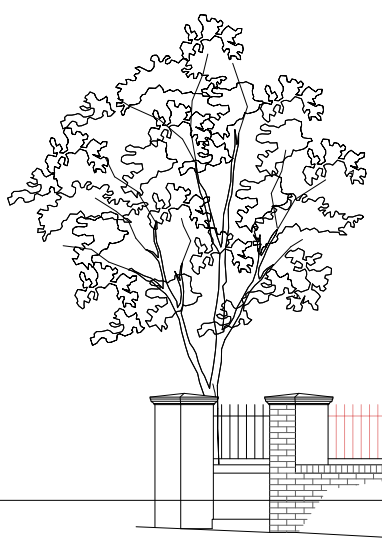

Remove piers and sloped entrance to garden

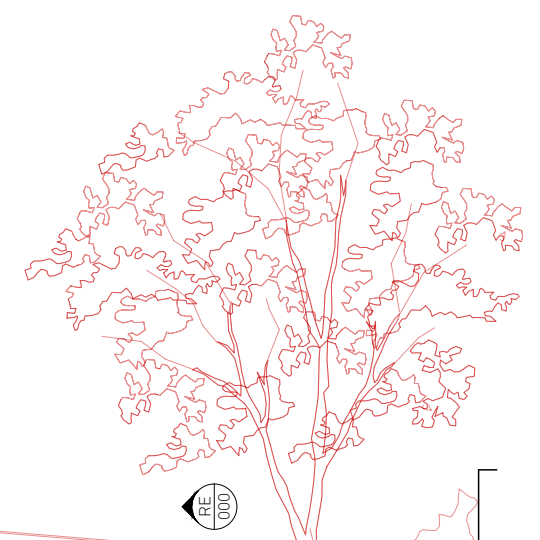

**KEY**  
 ELEMENTS TO BE DEMOLISHED

Allow to remove internal partition to make way for new kitchen layout

Allow to demolish existing extension and existing side wall. In line with Approved application LW9902097

Existing tree and terraces removed in accordance with arboricultural report. Existing retaining walls are cracked and subsiding. No longer fit for purpose.

REV	DATE	DRAWN/CHK	DESCRIPTION
A	11/22	AK/AM	REVISIONS - MINOR ALTERATIONS TO NOTES
	10/22	VH/AM	FULL PLANNING APPLICATION

**GAINSBOROUGH GARDENS**  
 GA024 revA EXISTING SECTION BB & DEMOLITION PLAN

22080 \_ DRAWING STATUS \_ Published 11/11/22

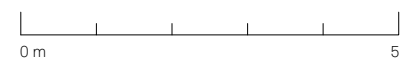

Scale 1:100 @ A3

Do not scale for construction. Use figured dimensions only. All discrepancies to be verified with architect prior to ordering or construction/execution. Confirm all setting out with architect prior to construction. Drawing to be read in conjunction with all other documents. Copyright Architecture for London.

Architecture for London  
 3-5 Bleeding Heart Yard  
 London EC1N 8SJ  
 020 3637 4236  
 architectureforlondon.com

**Architecture for London.**