

SOUTH-WEST SIDE - POOL WING ELEVATION

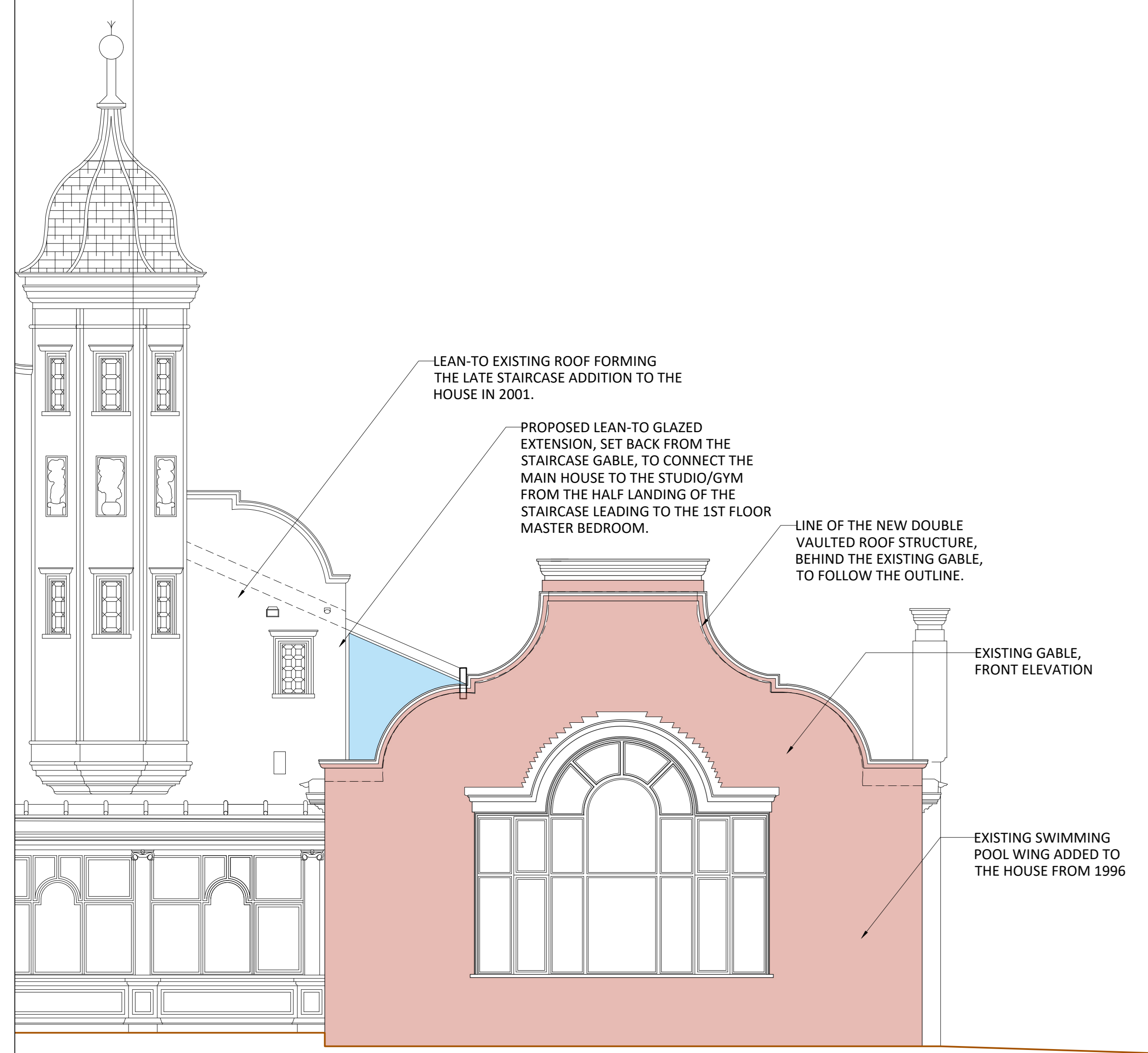

NORTH-WEST FRONT - POOL WING ELEVATION

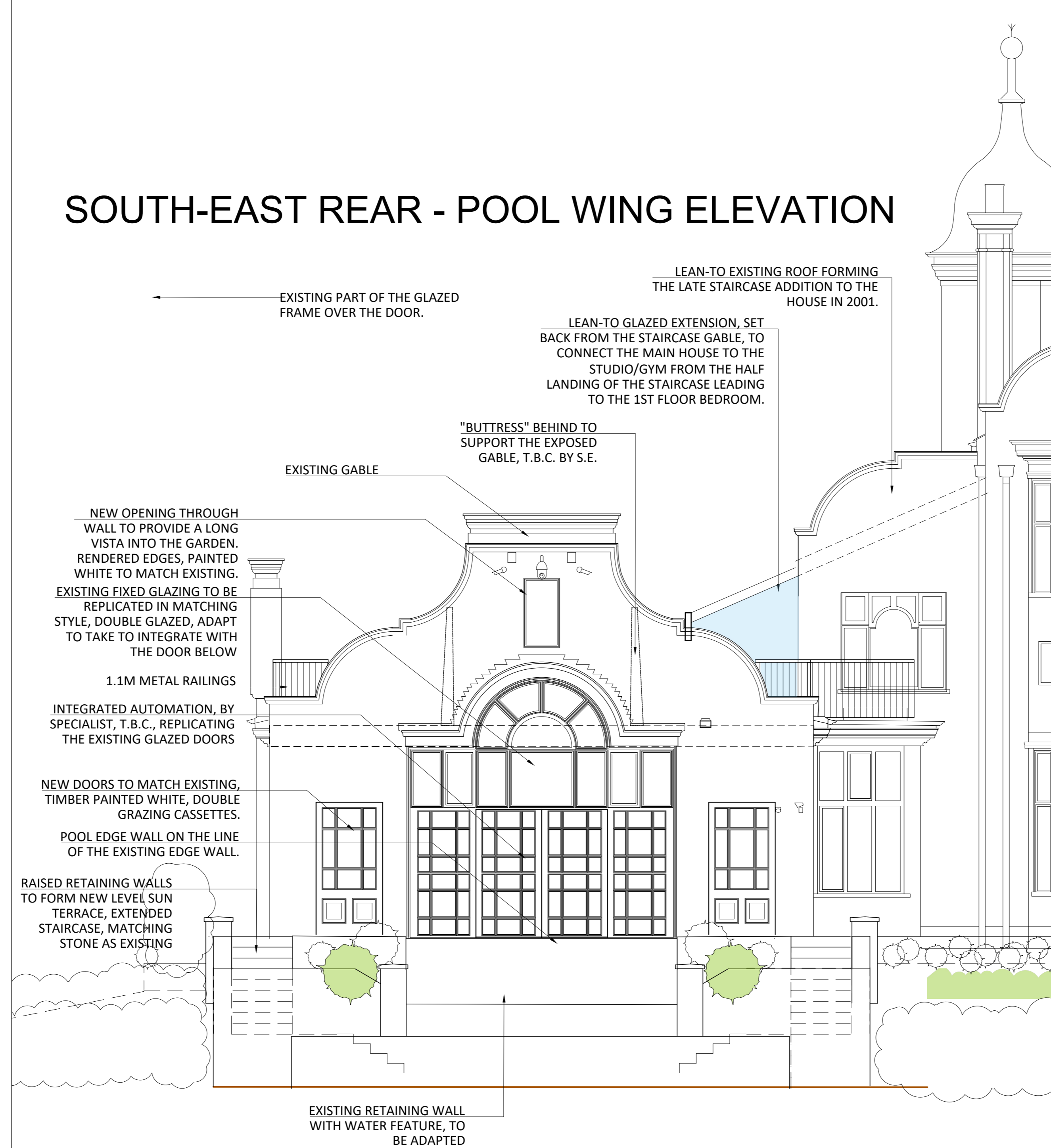

SOUTH-EAST REAR - POOL WING ELEVATION

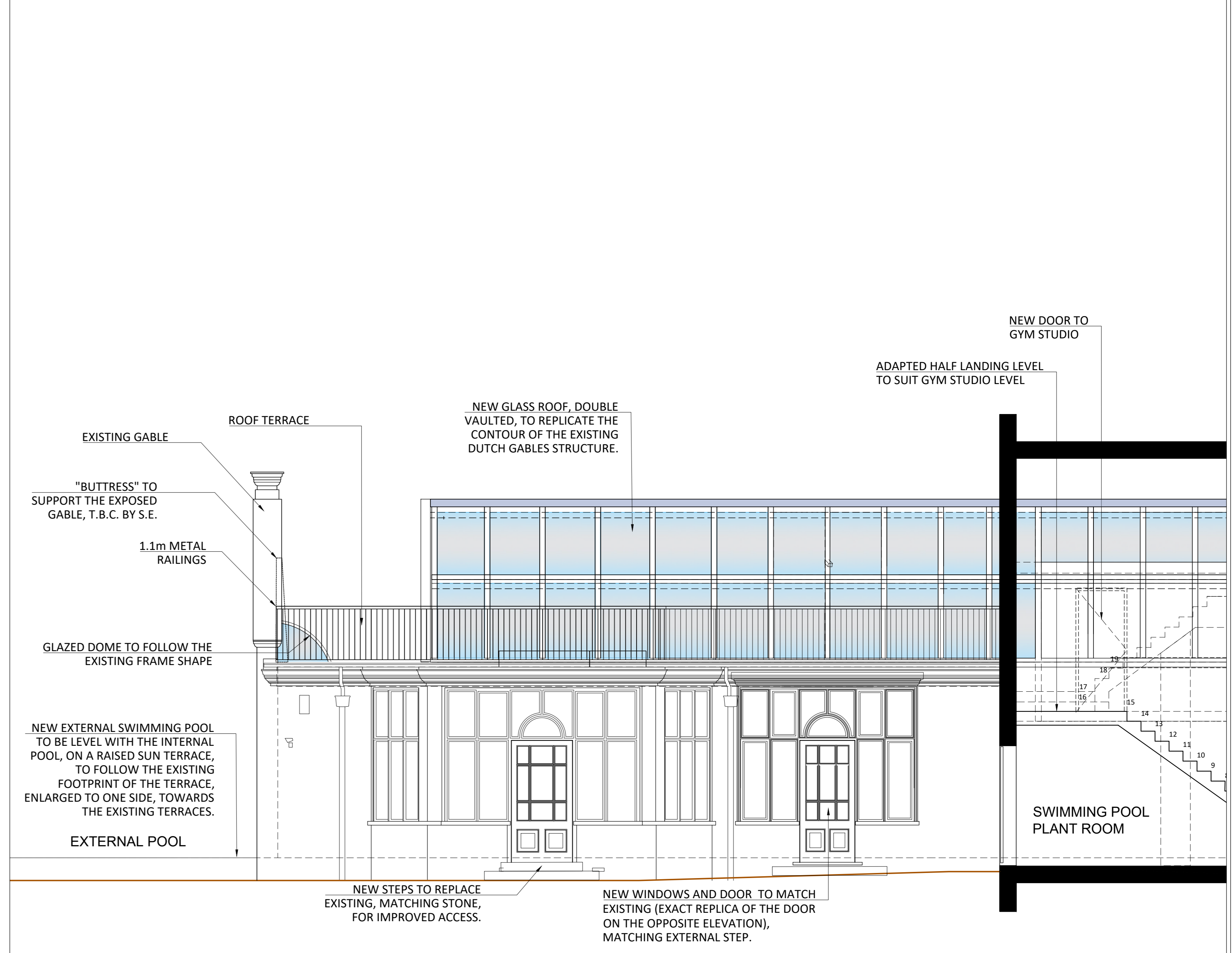

NORTH-EAST SIDE - POOL WING ELEVATION

General Notes:
Report all errors, omissions and discrepancies.
Verify all dimensions on site before commencing any work on site or preparing any shop drawings.
All materials, components and workmanship are to comply with the relevant British Standards, Codes of Practice and appropriate manufacturers' recommendations that from time to time shall apply.
This drawing and design remains the property of SIAW and may not be reproduced in any way without prior consent.

NOTES

KEY

- EXISTING POOL WING
- EXISTING HOUSE
- KITCHEN WING

KEY PLAN

0 0.5 1 1.5 2 2.5
1:50

No	Date	Revision
A	22.06.21	3M (Subst support revised, steel replaced by "buttress")

PROJECT
THE ELMS
COLUMBAS DRIVE
SPANIARDS ROAD, LONDON NW3 7JD

CLIENT
ELMS NOMINEES LIMITED

ZONE	DISCIPLINE	STATUS
ARCHITECTURE <td>PLANNING <td>REVISION A</td> </td>	PLANNING <td>REVISION A</td>	REVISION A

CAD FILE
JOB NO. TE21
DRAWING TITLE PROPOSED POOL WING ELEVATIONS

SCALE
1:50

DATE
05/10/2021

DRAWN
DM

CHECKED
BH

PROJECT TITLE
THE ELMS

SI AW
S. ILAN ARCHITECTURAL WORKSHOP
Winston House, 359 Regents Park Road, London, N3 1DH
T. 020 8346 0628 E. info@siaw.co.uk W. www.siaw.co.uk

PROJECT TITLE
THE ELMS

AS SHEET