

This drawing is the property of chris orwin architectural design ltd. Copyright is reserved by them and the drawing is issued on the condition that it is not copied, reproduced, retained or disclosed to any unauthorised person, wholly or in part without the written consent of chris orwin architectural design ltd. All dimensions to be verified on site, do not scale drawing.

**Material Spec:**

1. Brickwork upto DPC to be blue engineering brick.
2. Brickwork from DPC level upwards to be Buff London Stock to match existing
3. Doors - Grey Aluminium Bi-fold.
4. Roof - bio-diverse green roof nom 100mm thickness
5. Glazed roof lights set into roof over Kitchen/ dining

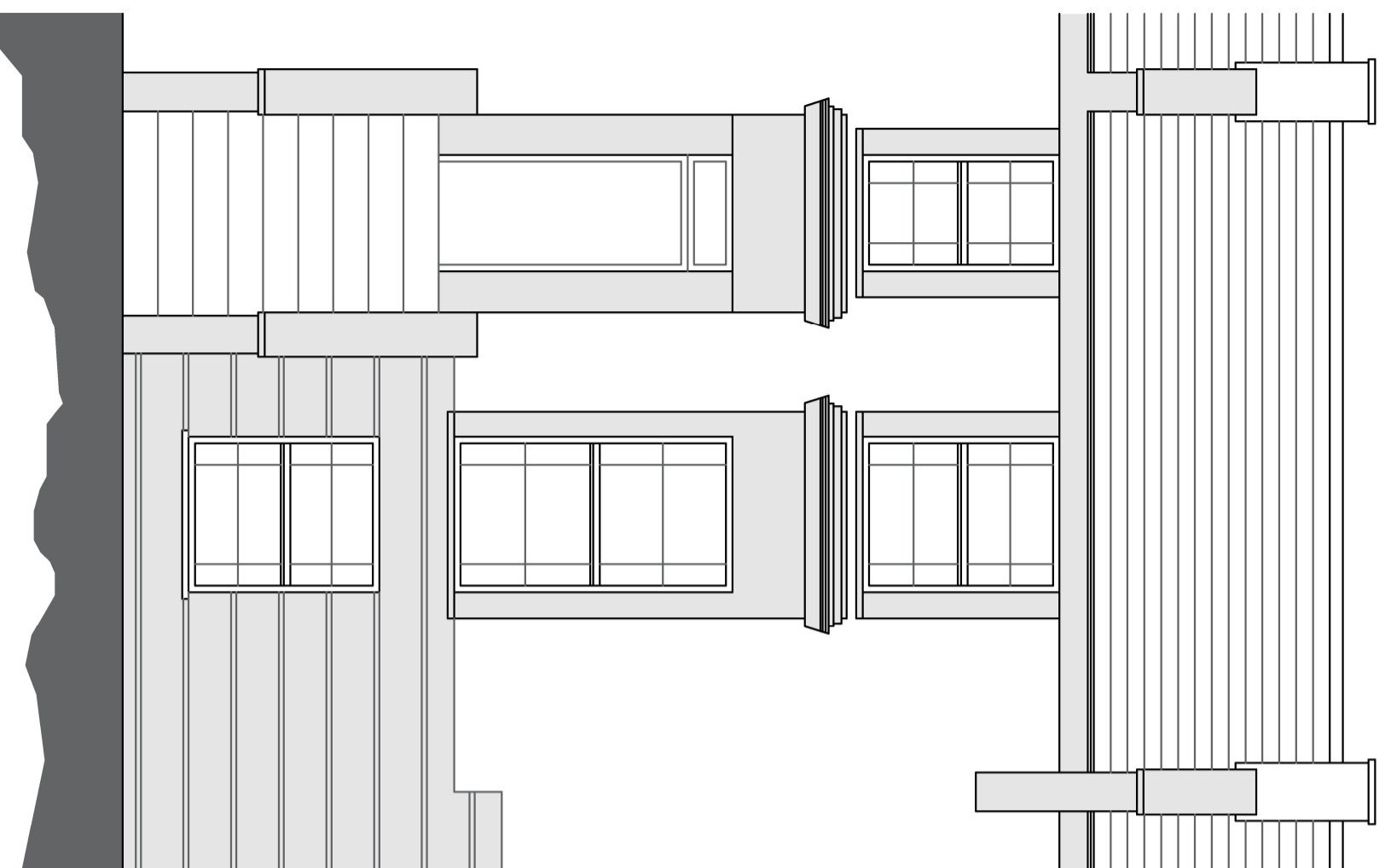

East Elevation

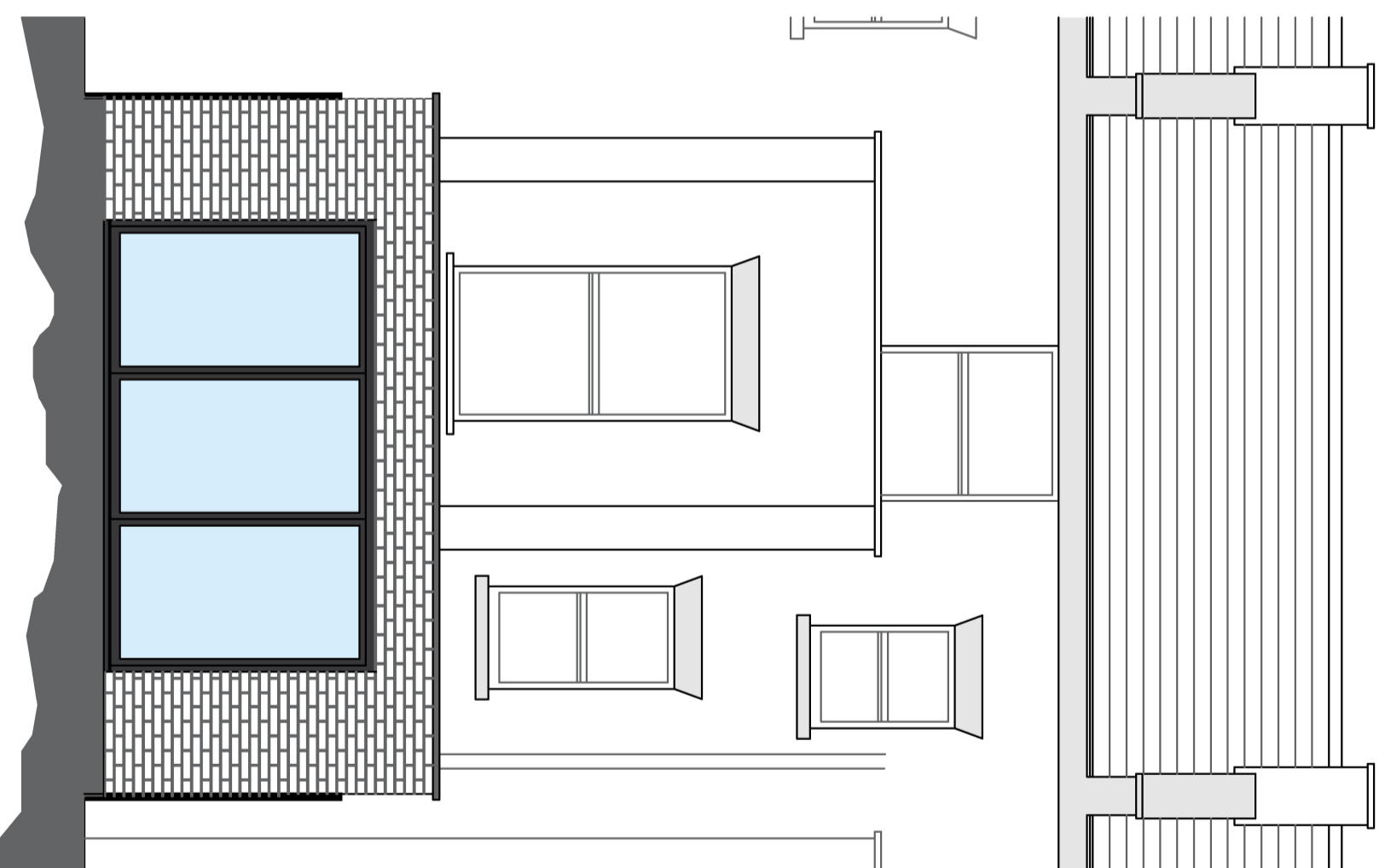

West Elevation

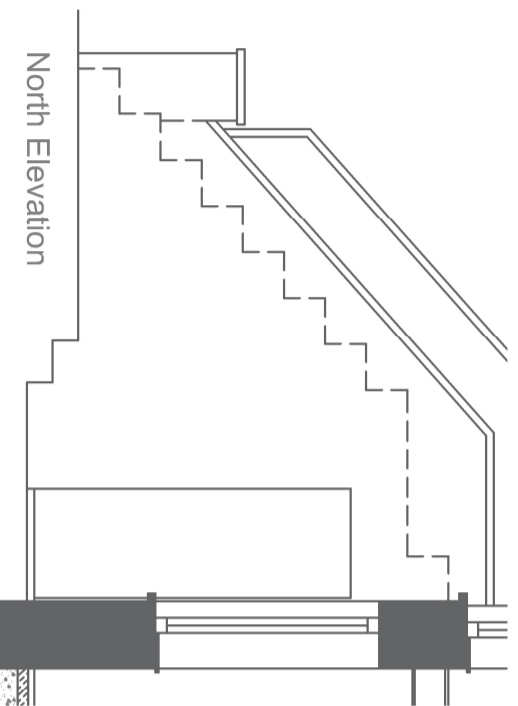

North Elevation

Rev	Date	Description



chris orwin architectural design ltd

27 rectory road  
old church warsop  
manfield  
nottinghamshire  
NG20 0RX

Client: Miss V Perkins and Mr H Batt

Project Title:  
35a Maarquis Road - Camden  
Proposed Rear Extension  
Drawing Title:  
Proposed Elevations

Scale:	Drawn:	CAD No.	Date:
1:50			Oct 2022
Project No:	Dwg No:	Revision:	Status:
19.001	04		Planning