

East Elevation

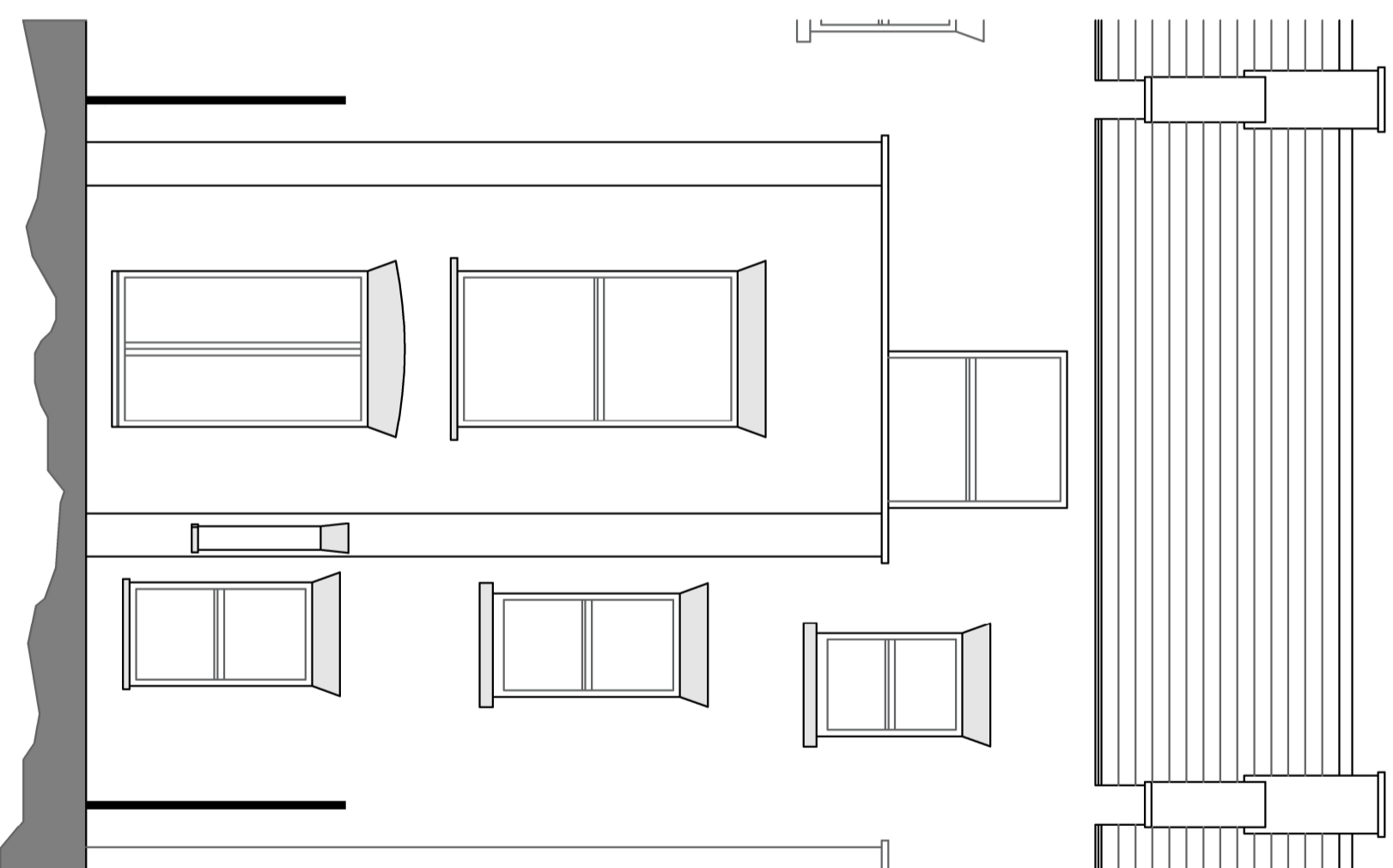

West Elevation

Rev	Date	Description



chris orwin architectural design ltd

27 rectory road
old church warsop
mansfield
nottinghamshire
NG20 0RX

Client:
Miss V Perkins and Mr H Batt

Project Title:
35a Marquis Road - Camden
Proposed Rear Extension

Drawing Title:
Existing Elevations

Scale:	Drawn:	CAD No.	Date:
1:50			October 2022
Project No:	Dwg No:	Revision:	Status:
19.001	02		Planning