

01 Section BB  
1:25 @ A1

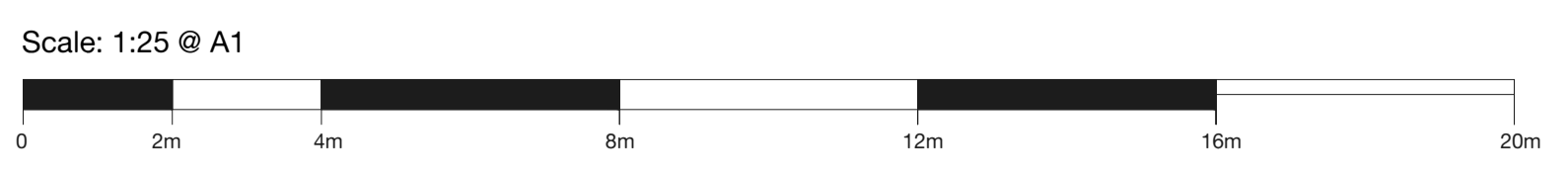

**General Notes:**  
 This drawing is submitted as part of a planning, listed building or conservation area consent application and is not intended for any other purpose.  
 All plans, sections & elevations are based on existing archive plans and a photographic survey of subsequent amendments. Where access has not been possible information is based solely upon existing archive plans. Any scaled dimension should not be relied upon to give an accurate measurement.  
 DRAWINGS NOT FOR CONSTRUCTION.

| Client Initials | Date | Signature |
|-----------------|------|-----------|
|                 |      |           |

Signing this document indicates the client is aware and approves of the layout, dimensions and specification shown in the drawing. After the date of signing any change in the drawing at the client's request will incur an additional cost.

| Rev | Date       |                          |
|-----|------------|--------------------------|
| A   | 02/11/2022 | Minimal raise to parapet |
|     |            |                          |
|     |            |                          |
|     |            |                          |
|     |            |                          |
|     |            |                          |
|     |            |                          |

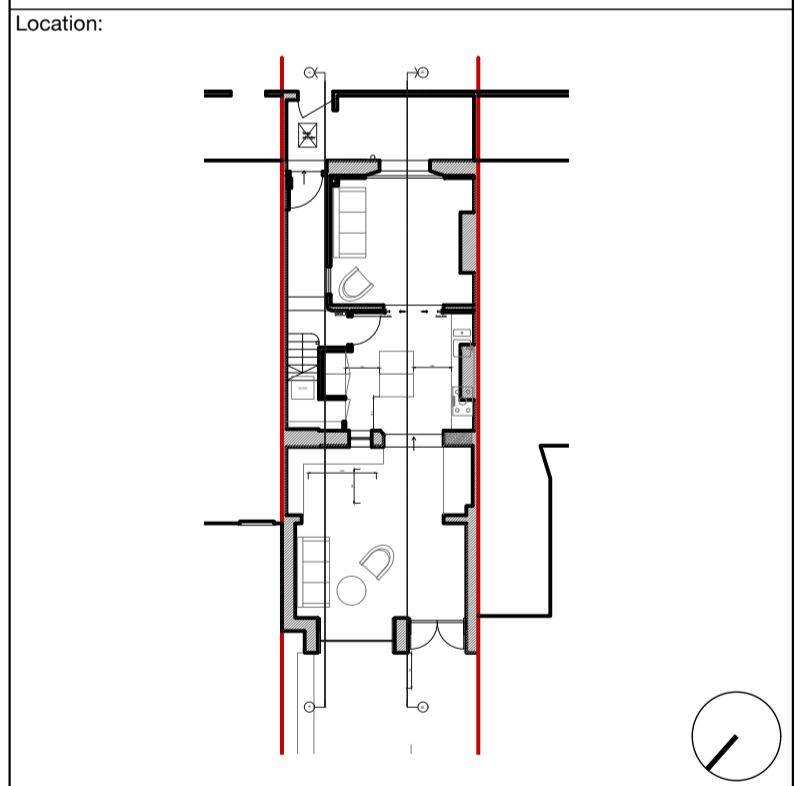

**Mike Tuck STUDIO**

Mike Tuck Studio Ltd  
 Unit 317, 2A Ruskholt Rd  
 London E10 5NP  
 www.miketuck.co.uk

+44 (0) 208 556 9090  
 mail@miketuck.co.uk  
 © Mike Tuck Ltd

Client:  
**Erik and Rachel**

Project:  
**Grafton Road**

DWG Title:  
**Proposed Section BB**

|        |          |            |          |
|--------|----------|------------|----------|
| Drawn: | Checked: | Scale @A1: | Status:  |
| EP     | MT       | 1:25       | Planning |

|          |       |      |      |         |      |
|----------|-------|------|------|---------|------|
| Project: | Stage | ID   | type | dwg no. | Rev: |
| 117_GRA  | P     | 202A |      | ###     | ###  |