

EXISTING PHOTOS

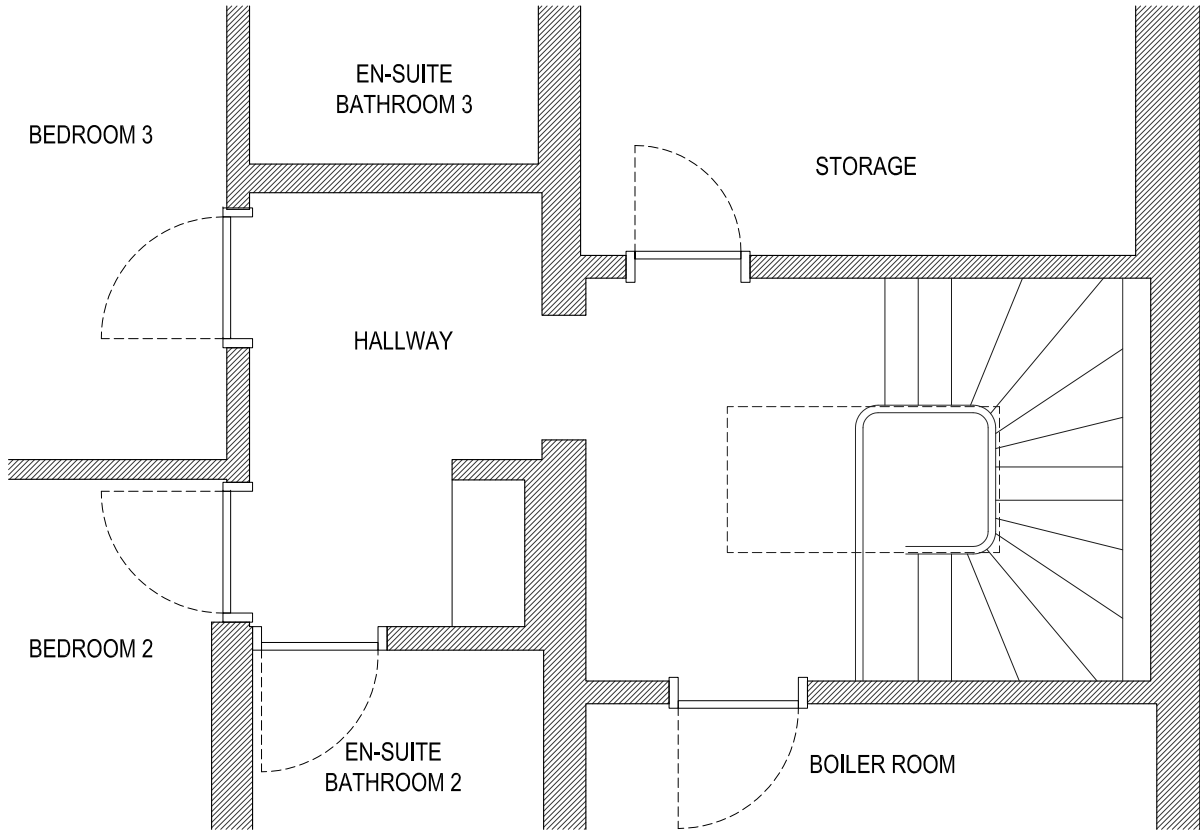

SECOND FLOOR  
HALLWAY - EXISTING LAYOUT

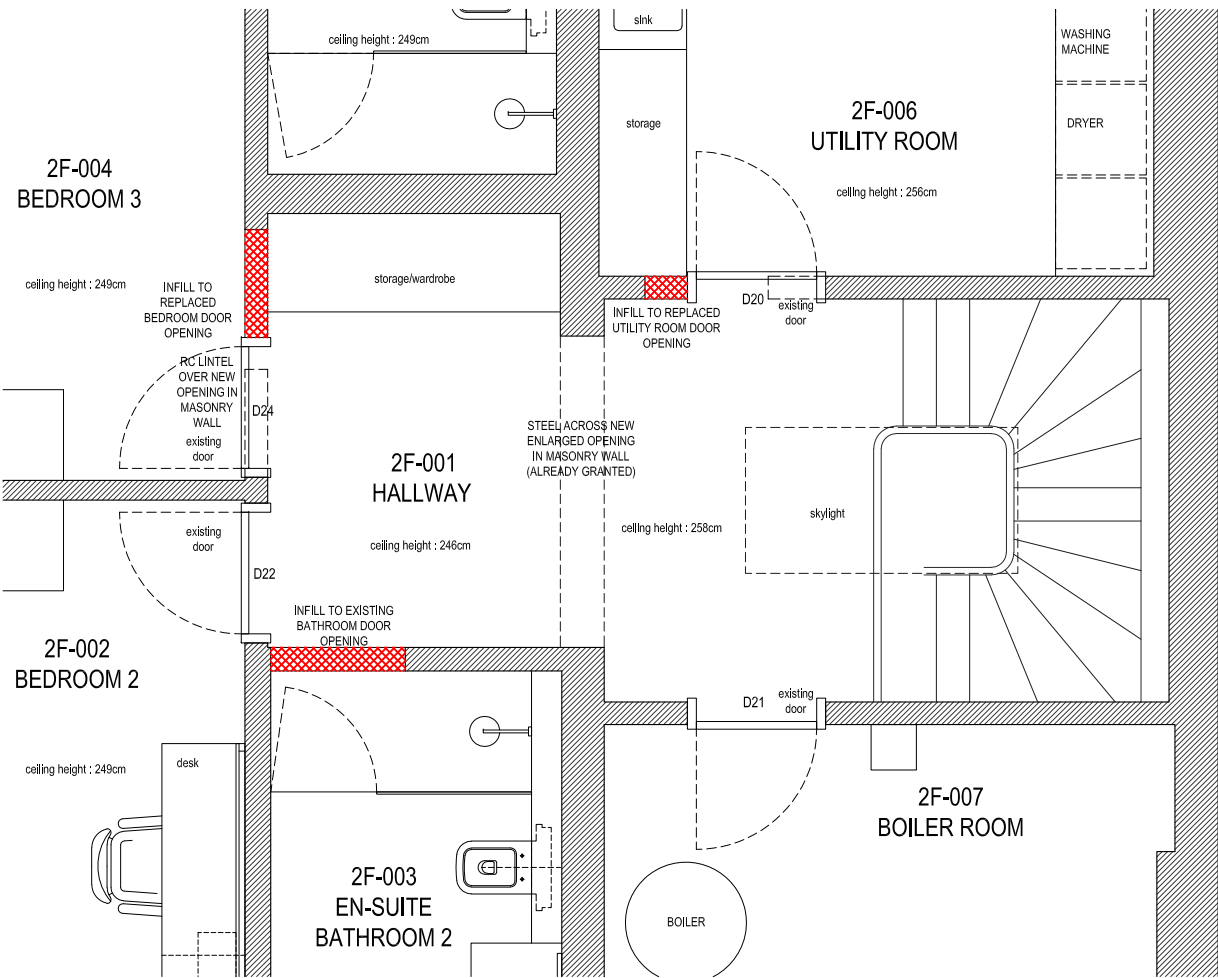

SECOND FLOOR  
HALLWAY - PROPOSED LAYOUT

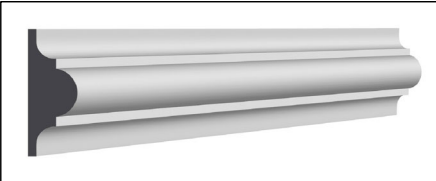

Moulding detail

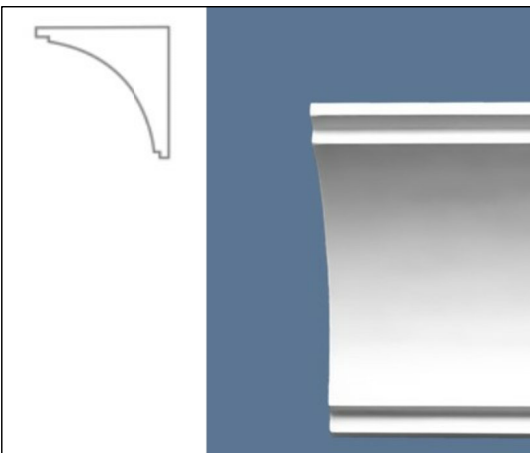

CORNICE TYPE B  
London Fine Art Plaster CN2  
Depth:150mm Projection:150mm



SKIRTING TYPE A  
Height:120mm Depth:18mm



PROPOSED DESIGN

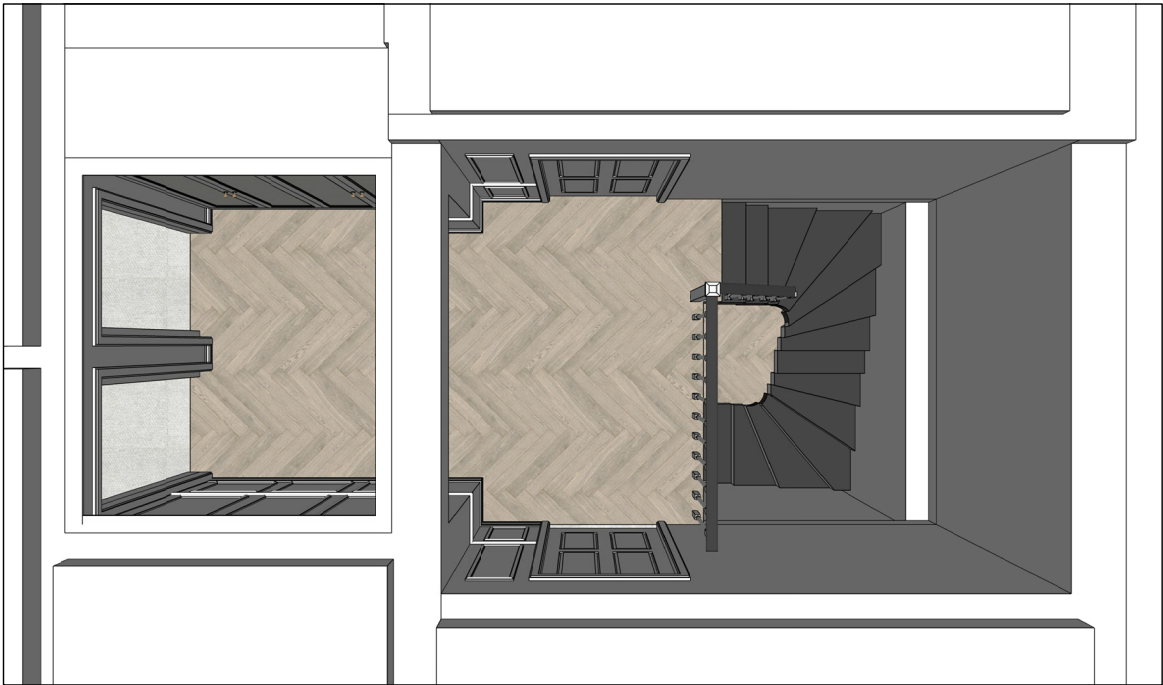

PROPOSED ALTERATIONS

- New wooden flooring
- Decorative moulding on the walls
- New joinery cupboard
- Door from landing to bathroom 2 to be closed up with plaster finishes flush to existing. New painted joinery door frames and architraves to the bathroom 2
- Door from utility to hallway to be moved to fit the cupboard behind the door
- Door from bedroom 3 to hallway to be moved to fit the cupboard in the hallway

GRANTED ALTERATIONS

- Underfloor heating
- Replace joinery skirtings
- Replace painted plaster cornices
- Enlarged opening in masonry wall, new painted joinery linings and architraves

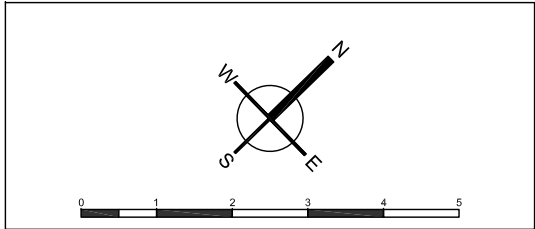

FILIZ CAPUR DESIGN LTD  
Flat 1, Clarendon House,  
23 Kew Gardens Road TW9 3HD  
info@filizcapur.co.uk

JOB TITLE  
17 Greville Place  
London NW6 5JE

DRAWING TITLE  
PROPOSED DESIGN  
2F-HALLWAY

Scale	1/50 - A2
Date	10.10.2022
Issue	Listed Building Con.

Drawing No	GP-PL-014
------------	-----------