

EXISTING PHOTOS

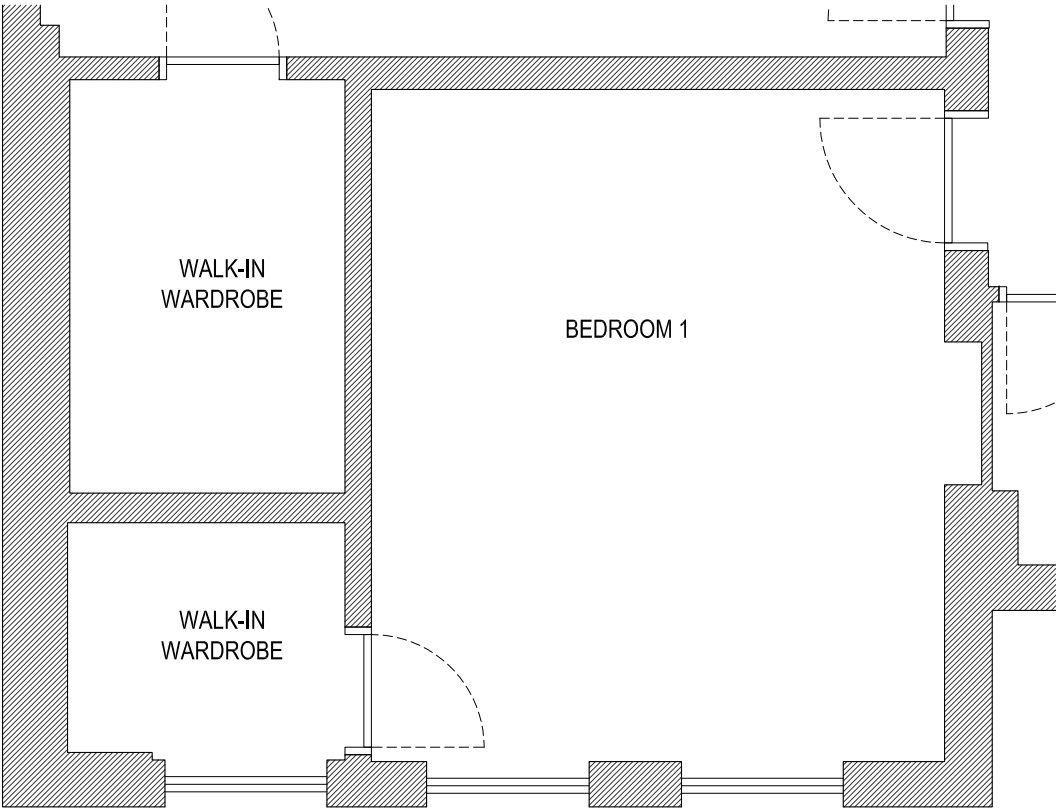

FIRST FLOOR
BEDROOM 1 - EXISTING LAYOUT

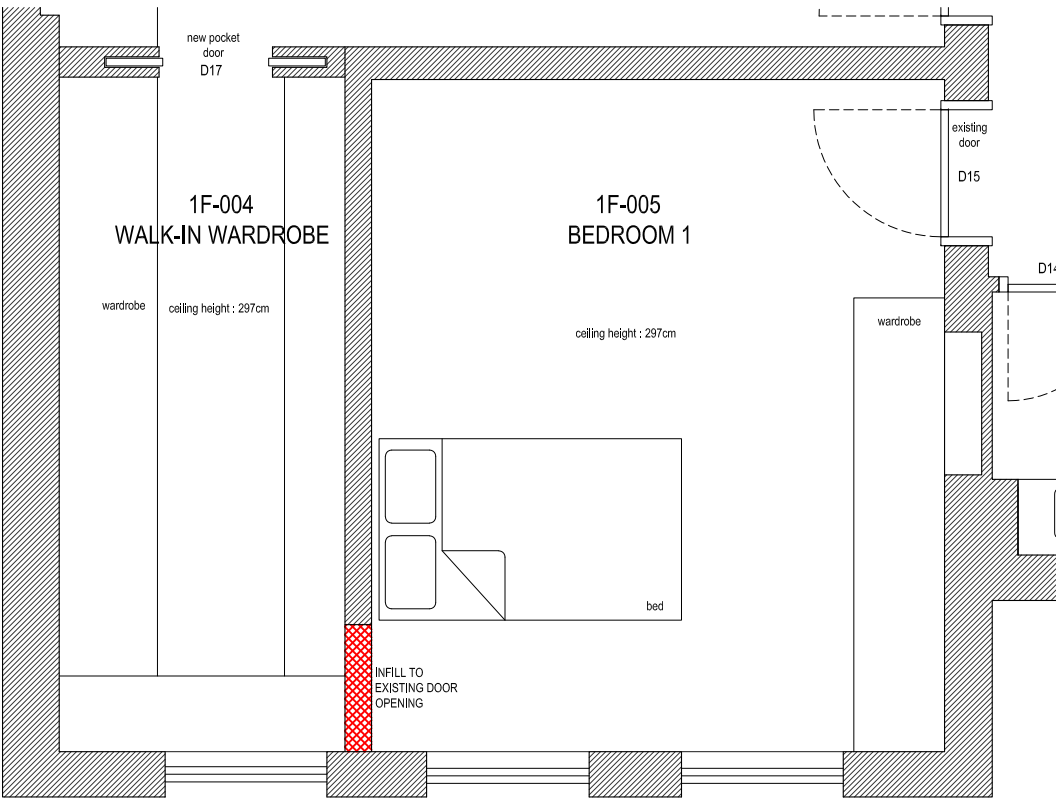

FIRST FLOOR
BEDROOM 1 - PROPOSED LAYOUT

PROPOSED DESIGN

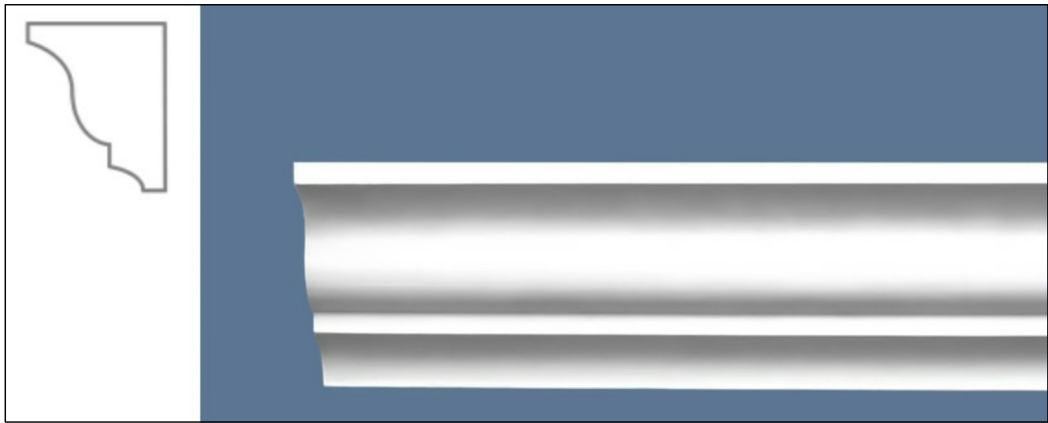

CORNICE TYPE A - London Fine Art Plaster CN1
Depth:100mm Projection:65mm



SKIRTING TYPE A
Height:120mm Depth:18mm

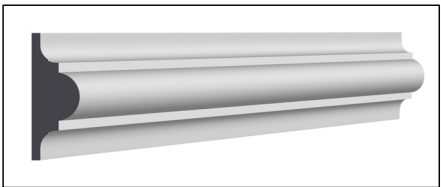

Moulding detail

PROPOSED ALTERATIONS

- New carpet flooring
- Decorative moulding on the walls
- Decorative wallpaper
- New wardrobe
- Door from bedroom 1 to walk-in wardrobe to be closed up with plaster finishes flush to existing.

GRANTED ALTERATIONS

- Underfloor heating
- Replace joinery skirtings
- Replace painted plaster cornices
- Door from landing to bathroom 1 to be closed up with plaster finishes flush to existing. New painted joinery door frames and architraves to the bathroom 1

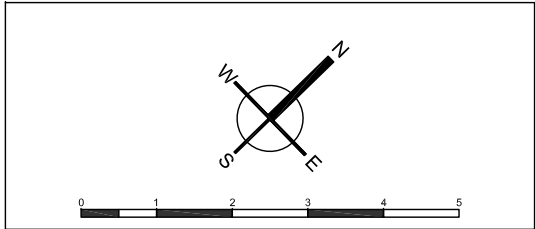

FILIZ CAPUR DESIGN LTD
Flat 1, Clarendon House,
23 Kew Gardens Road TW9 3HD
info@filizcapur.co.uk

JOB TITLE
17 Greville Place
London NW6 5JE

DRAWING TITLE
PROPOSED DESIGN
1F-BEDROOM 1

Scale	1/50 - A2
Date	10.10.2022
Issue	Listed Building Con.

Drawing No	GP-PL-012
------------	-----------