

EXISTING PHOTOS

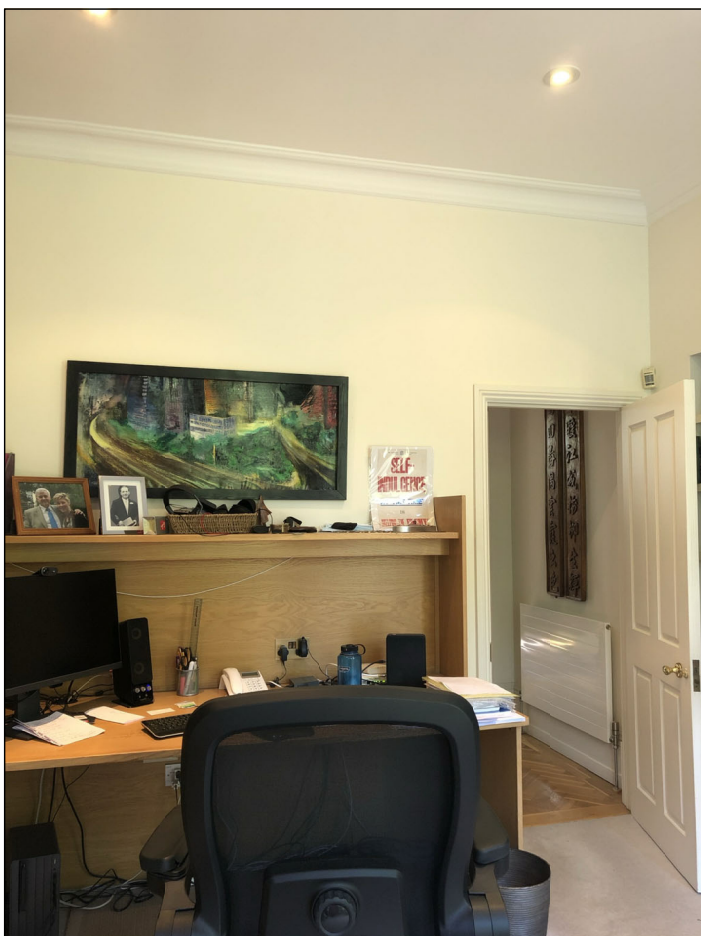

EXISTING STUDY

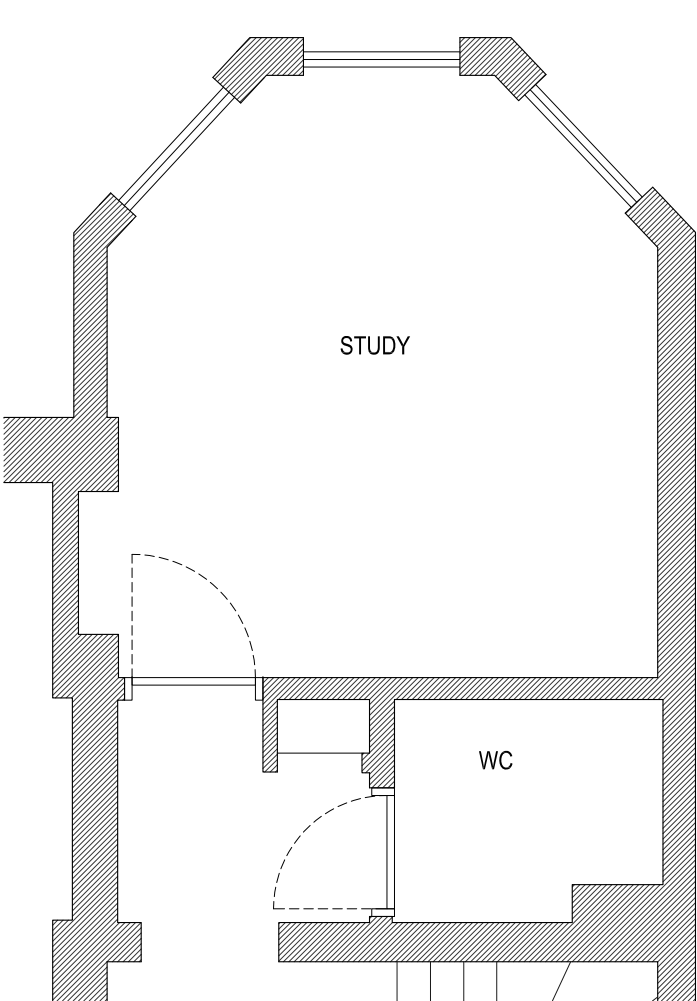

GROUND FLOOR
EXISTING LAYOUT



EXISTING WC

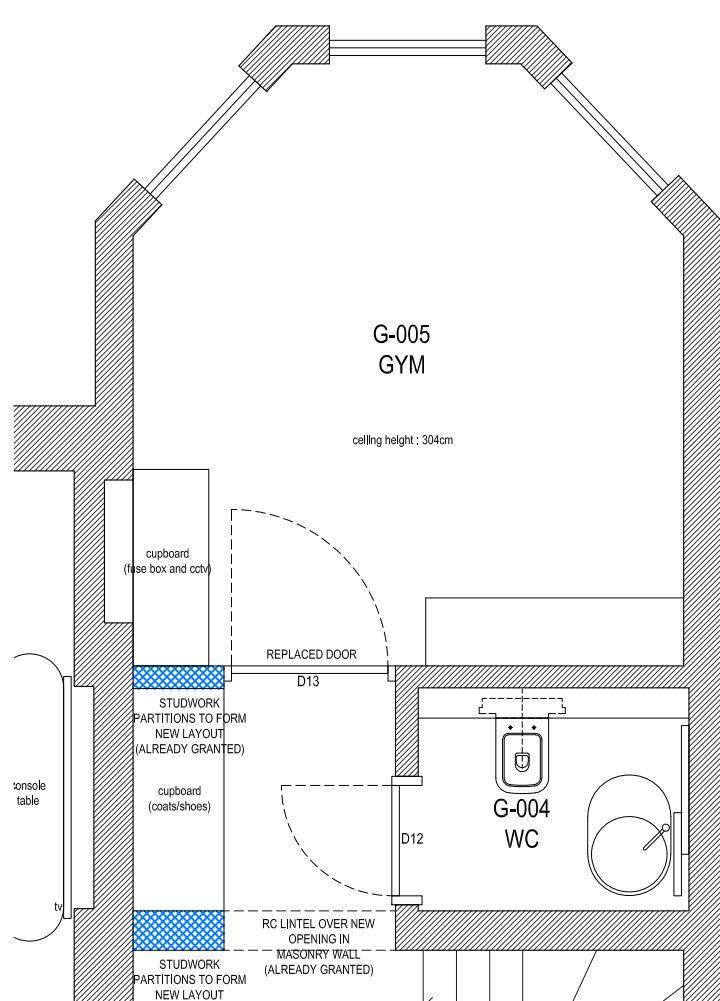

GROUND FLOOR
GYM & WC - PROPOSED LAYOUT

PROPOSED DESIGN

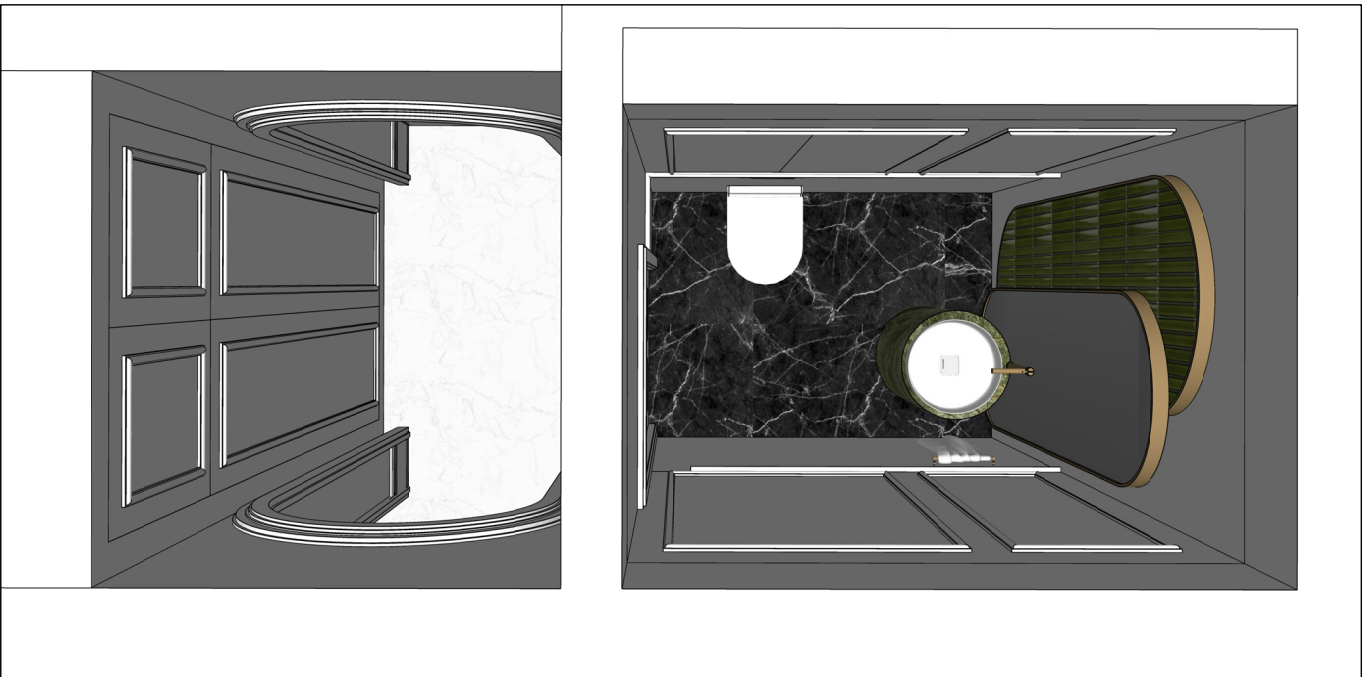

PROPOSED ALTERATIONS
GYM

- New recessed fire-rated track lights
- WC
- New concealed cistern and a cabinet for it
 - New sanitaryware, wall tiles/wallpaper and marble for flooring
 - Decorative moulding on the walls

GRANTED ALTERATIONS

- Underfloor heating
- New wooden flooring
- Replaced door opening
- Replace joinery skirtings
- Replace painted plaster cornices
- New painted, glazed timber door, painted frame and architraves

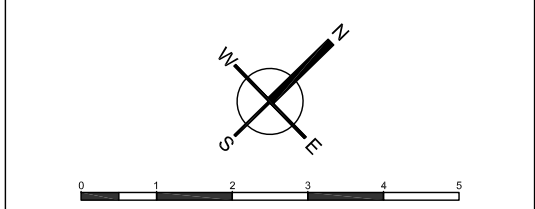

FILIZ CAPUR DESIGN LTD

Flat 1, Clarendon House,
23 Kew Gardens Road TW9 3HD
info@filizcapur.co.uk

JOB TITLE

17 Greville Place
London NW6 5JE

DRAWING TITLE

PROPOSED DESIGN
GF-GYM&WC

Scale	1/50 - A2
Date	10.10.2022
Issue	Listed Building Con.

Drawing No	GP-PL-009
------------	-----------

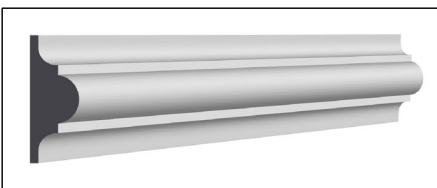

Moulding detail

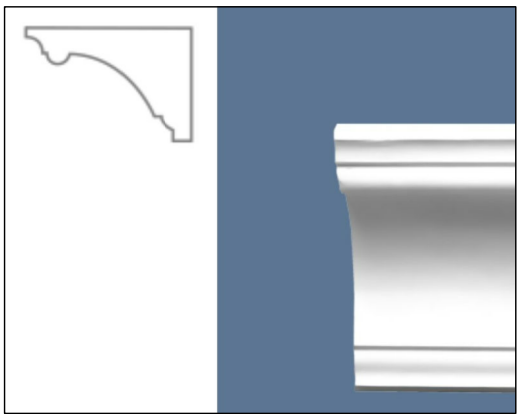

CORNICE TYPE C
London Fine Art Plaster CN7
Depth:87mm Projection:105mm



SKIRTING TYPE A
Height:300mm Depth:25mm

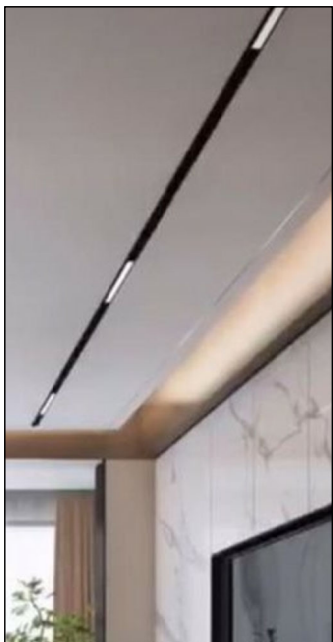

recessed track light