

EXISTING PHOTOS

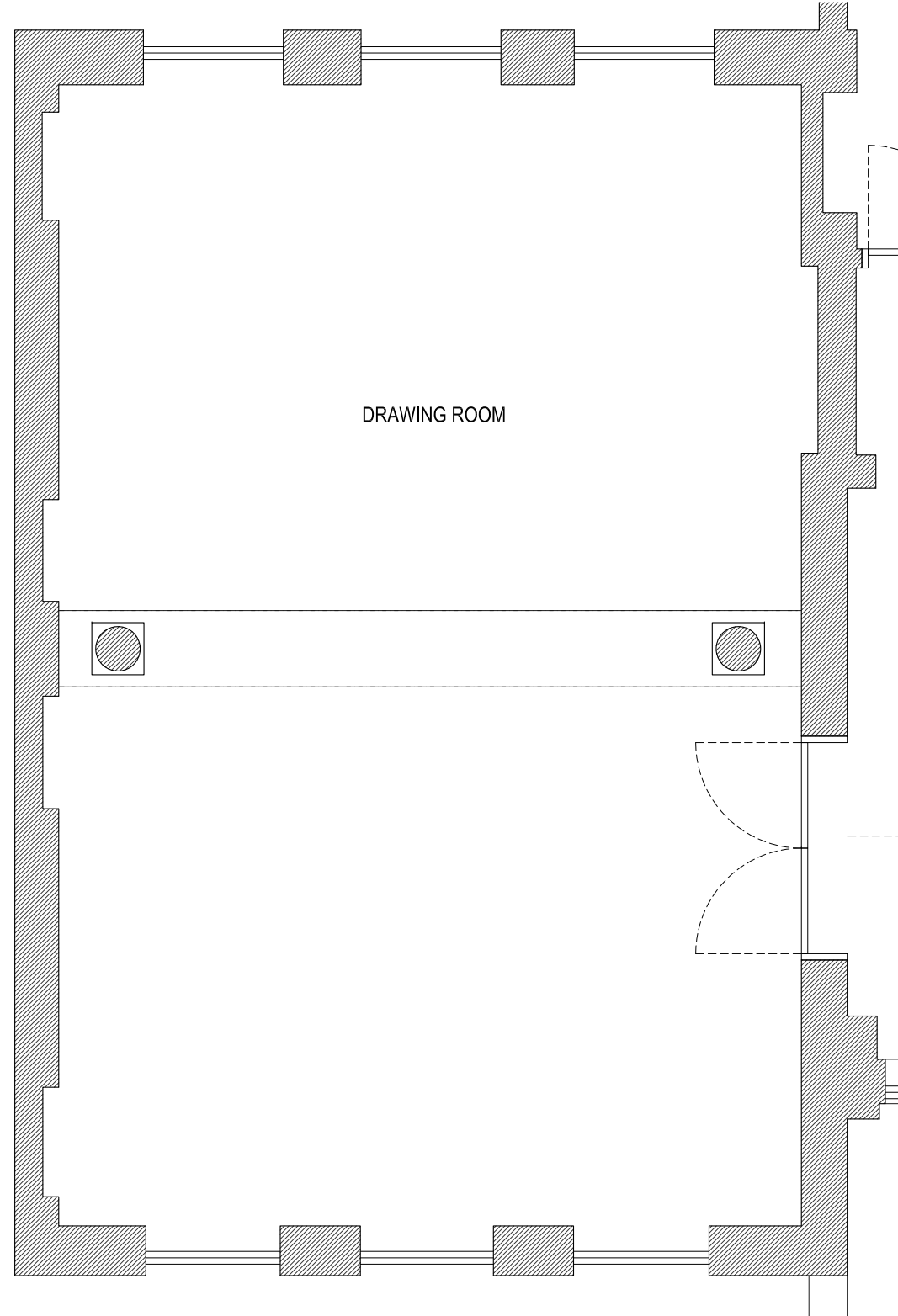

GROUND FLOOR
DRAWING ROOM - EXISTING LAYOUT

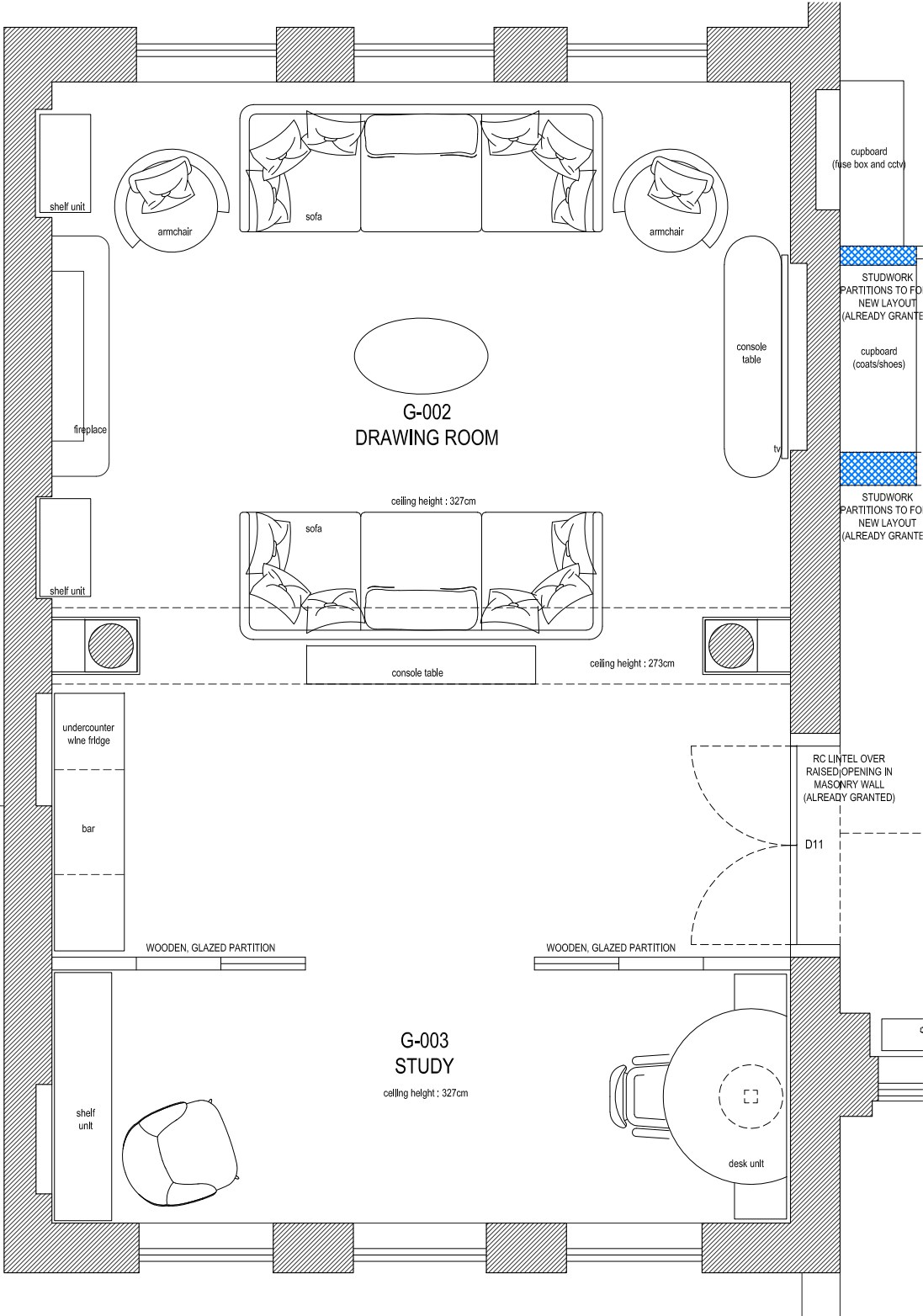

GROUND FLOOR
DRAWING ROOM - PROPOSED LAYOUT

PROPOSED DESIGN



PROPOSED ALTERATIONS

- New wooden flooring
- New fire-rated, glazed, painted timber double door, painted frame and architraves
- New decorative panelling to cover two columns
- New glazed, painted wooden decorative partition to form a study corner
- Decorative moulding on the walls
- Replace the log burner fireplace and the marble cover with the new ones
- Decorative suspended ceiling to form cove light
- New recessed fire-rated track lights

GRANTED ALTERATIONS

- Underfloor heating
- Raised door opening
- Replace joinery skirtings
- Replace painted plaster cornices

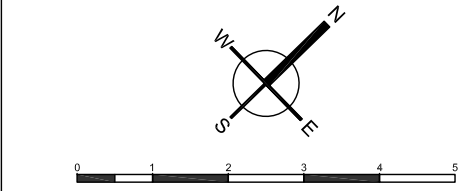

FILIZ CAPUR DESIGN LTD

Flat 1, Clarendon House,
23 Kew Gardens Road TW9 3HD
info@filizcapur.co.uk

JOB TITLE

17 Greville Place
London NW6 5JE

DRAWING TITLE

PROPOSED DESIGN
GF-DRAWING ROOM

Scale	1/50 - A2
Date	10.10.2022
Issue	Listed Building Con.

Drawing No GP-PL-008

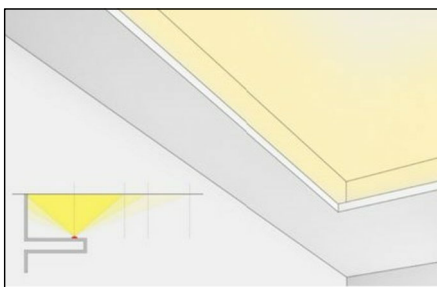

cove light detail



recessed track light

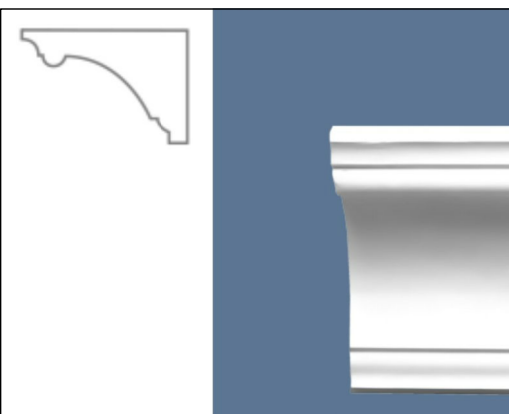

CORNICE TYPE C
London Fine Art Plaster CN7
Depth:87mm Projection:105mm



SKIRTING TYPE A
Height:300mm Depth:25mm



engineered wood flooring