

EXISTING PHOTOS

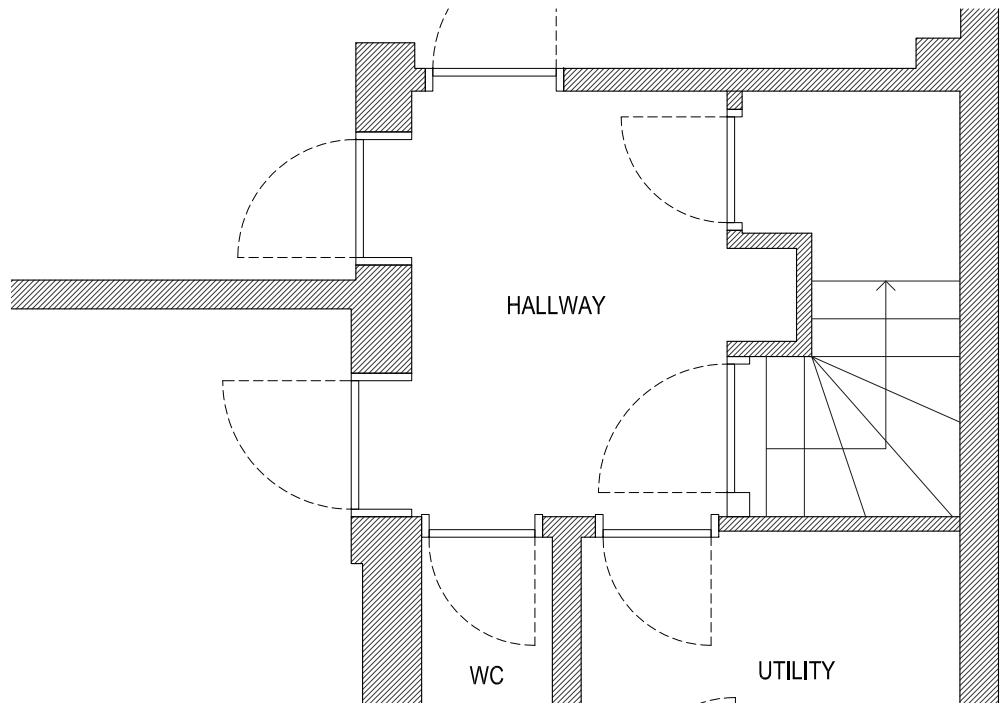

LOWER GROUND
HALLWAY - EXISTING LAYOUT

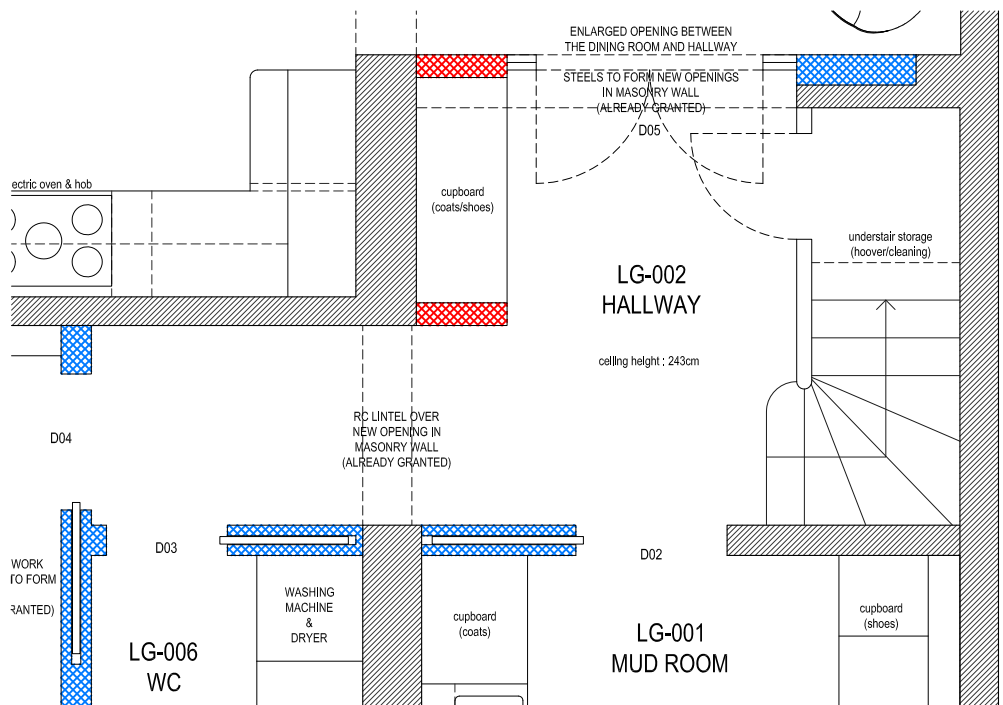

LOWER GROUND
HALLWAY - PROPOSED LAYOUT

PROPOSED DESIGN



PROPOSED ALTERATIONS

- New cupboard
- New studwork partition to form the cupboard area and the dining room door opening (red hatched on the drawing)
- Replace joinery skirtings
- Decorative moulding on the walls

GRANTED ALTERATIONS

- Underfloor heating
- No cornices
- New stone flooring
- Replace joinery skirtings
- New studwork partitions to form wc and tv room (blue hatched on the drawings)
- New fire-rated, glazed, double doors to the dining room
- New fire rated pocket doors to the tv room, wc, mud room

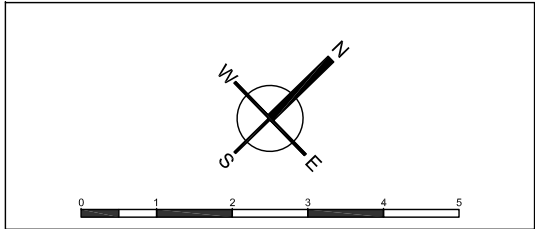

FILIZ CAPUR DESIGN LTD
Flat 1, Clarendon House,
23 Kew Gardens Road TW9 3HD
info@filizcapur.co.uk

JOB TITLE
17 Greville Place
London NW6 5JE

DRAWING TITLE
PROPOSED DESIGN
LG-HALLWAY

Scale	1/50 - A2
Date	10.10.2022
Issue	Listed Building Con.

Drawing No	GP-PL-007
------------	-----------

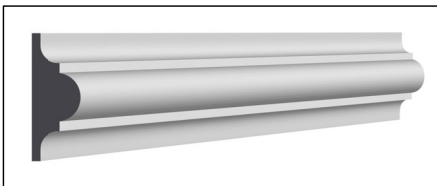

Moulding detail



SKIRTING TYPE A
Height:120mm Depth:18mm