

Existing Roof Plan - 1:100

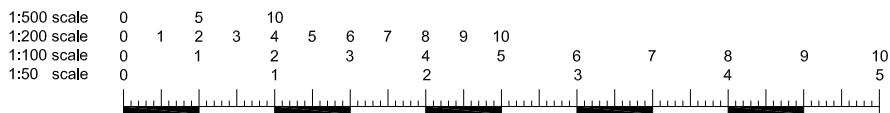

<div>All dimensions and levels to be checked on site by contractor prior to commencement of work.</div> <div>This drawing and the copyrights and patents therein are the property of the Linear Insight Ltd and may not be used or reproduced without consent.</div> <div>This drawing is to be read in conjunction with all relevant consultants and/or specialist's drawings/documents and any discrepancies or variations are to be notified to the designer before the affected work commences.</div> <div>All works on site are to be carried out fully in accordance with current CDM regulations and recommendations, current Building Regulations, British Standards and Codes of Practice as appropriate.</div>	Purpose of Issue		Project		Drawing		LINEAR INSIGHT Ltd	
	Preliminary	<input checked="" type="checkbox"/>	18 Acton Street		Existing Roof Plan		Architectural Design and Development Solutions	
	Information	<input type="checkbox"/>	Kings Cross				info@linearinsight.com - www.linearinsight.com	
	Approval	<input type="checkbox"/>	London					
Tender		<input type="checkbox"/>	WC1X 9ND					
Construction		<input type="checkbox"/>	Client		Drawing Scale	Date	Drawing No.	Rev.
			Daniel Ford Co Ltd		1:100@A3	July 2022	1106-004-PL	—

Existing Front Elevation - 1:100

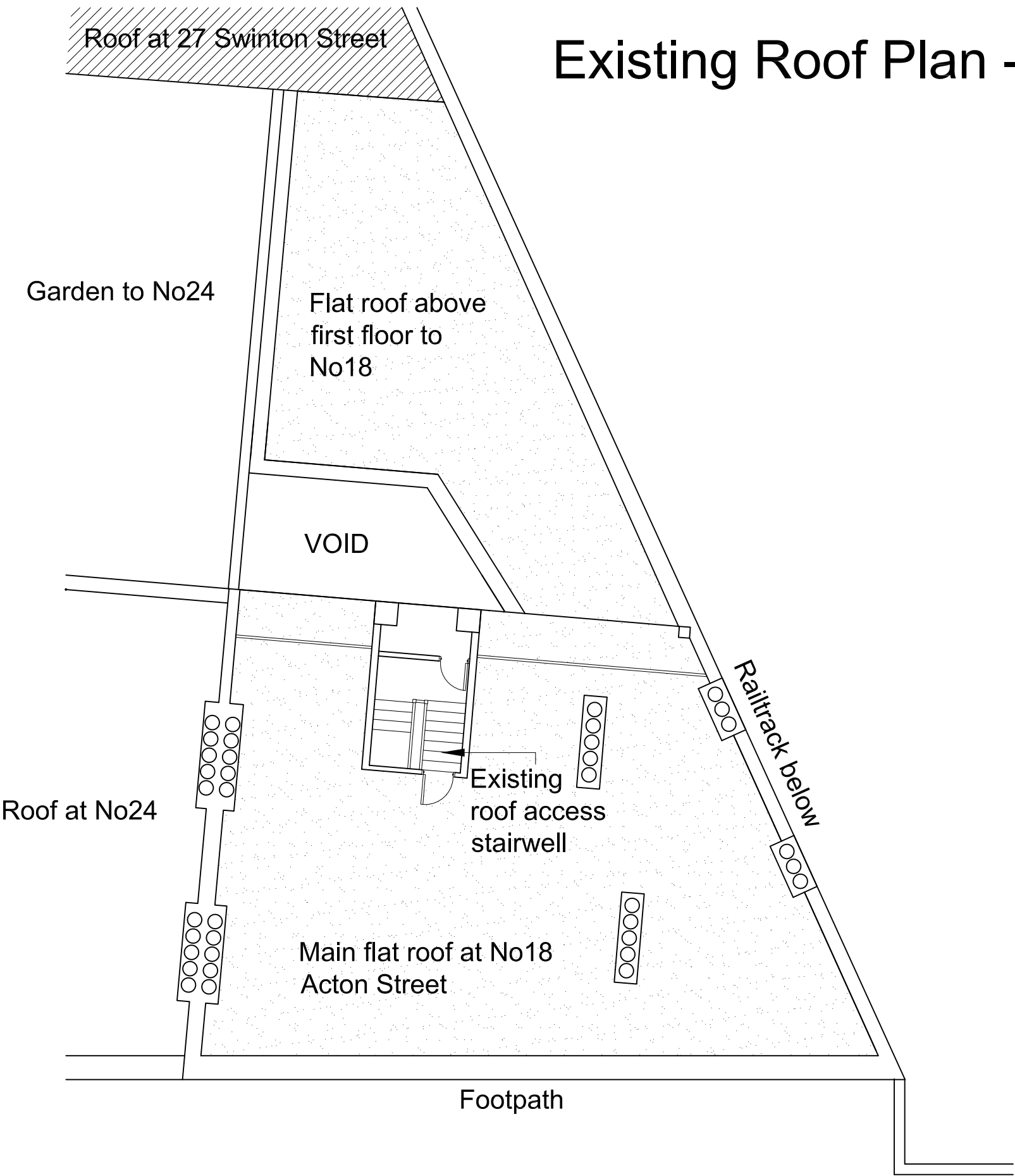

Existing Side Elevation - 1:100

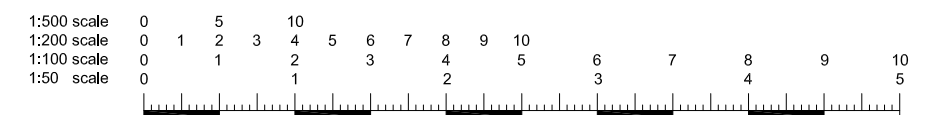
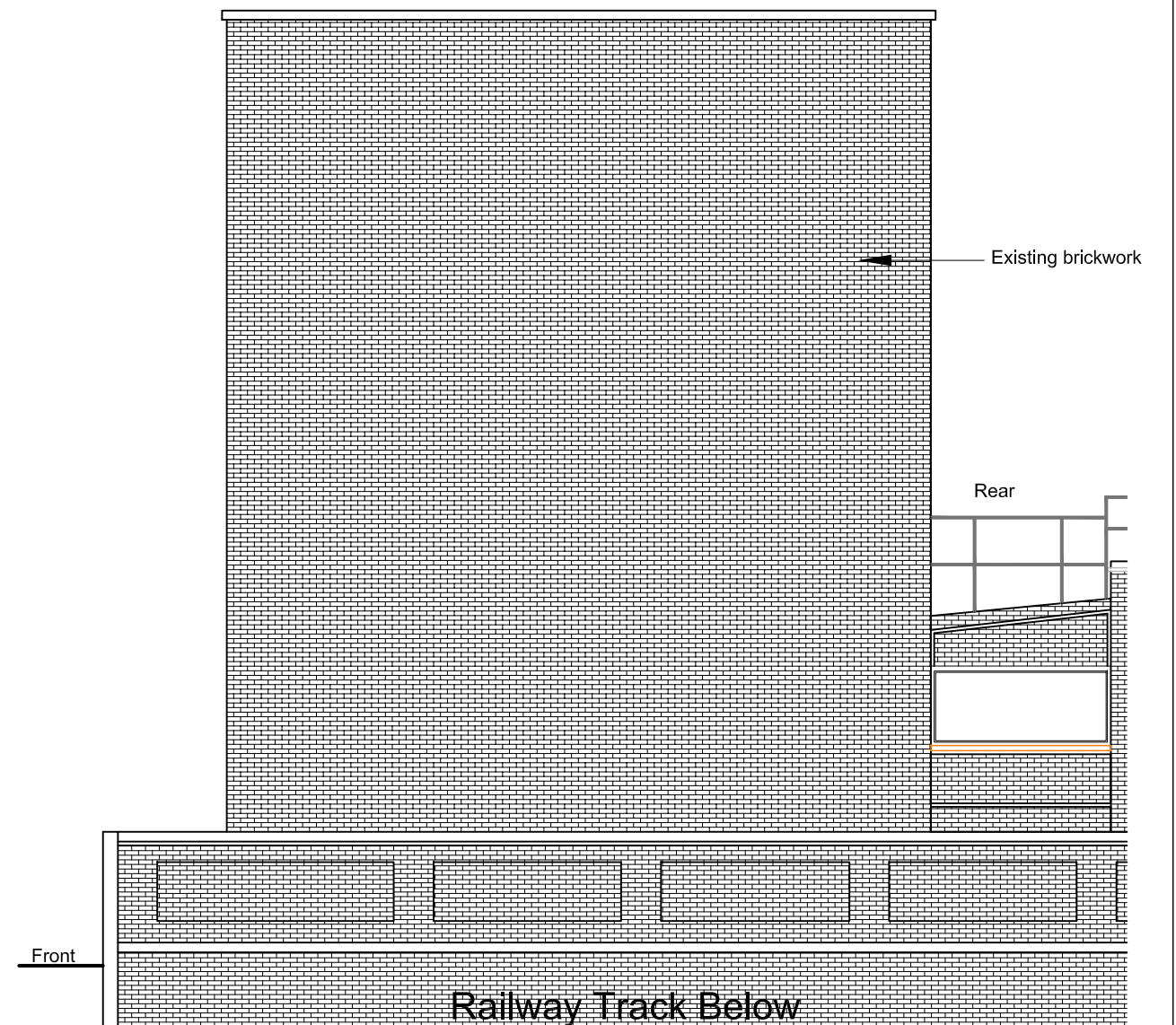

Proposed Mansard Floor Plan - 1:50

Revisions		
Rev	Detail	Date

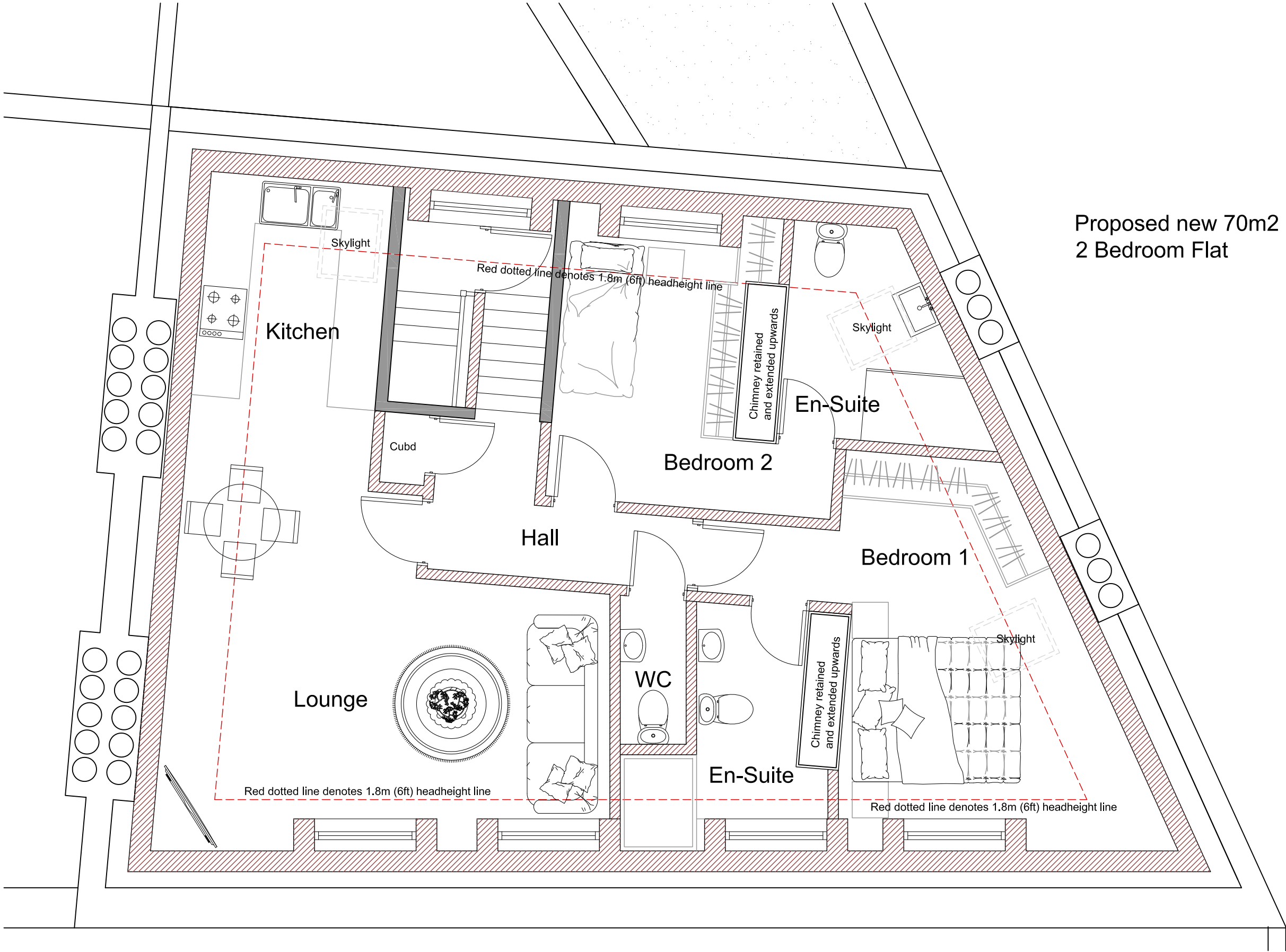

Proposed new 70m2
2 Bedroom Flat

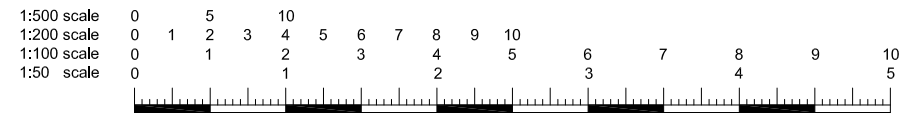

All dimensions and levels to be checked on site by contractor prior to commencement of work. This drawing and the copyrights and patents therein are the property of the Linear Insight Ltd and may not be used or reproduced without consent. This drawing is to be read in conjunction with all relevant consultants and/or specialist's drawings/documents and any discrepancies or variations are to be notified to the designer before the affected work commences. All works on site are to be carried out fully in accordance with current CDM regulations and recommendations, current Building Regulations, British Standards and Codes of Practice as appropriate.	Purpose of Issue Preliminary <input checked="" type="checkbox"/> Information <input type="checkbox"/> Approval <input type="checkbox"/> Tender <input type="checkbox"/> Construction <input type="checkbox"/>	Project <input checked="" type="checkbox"/> 18 Acton Street <input type="checkbox"/> Kings Cross <input type="checkbox"/> London <input type="checkbox"/> WC1X 9ND Client <input type="checkbox"/> Daniel Ford Co Ltd	Drawing Proposed Mansard Floor Plan	Drawing No. 1106-008-PL	Rev. —
	Drawing Scale 1:50@A3	Date July 2022			

LINEAR INSIGHT Ltd
Architectural Design and Development Solutions
info@linearinsight.com - www.linearinsight.com

Proposed Front Elevation - 1:100

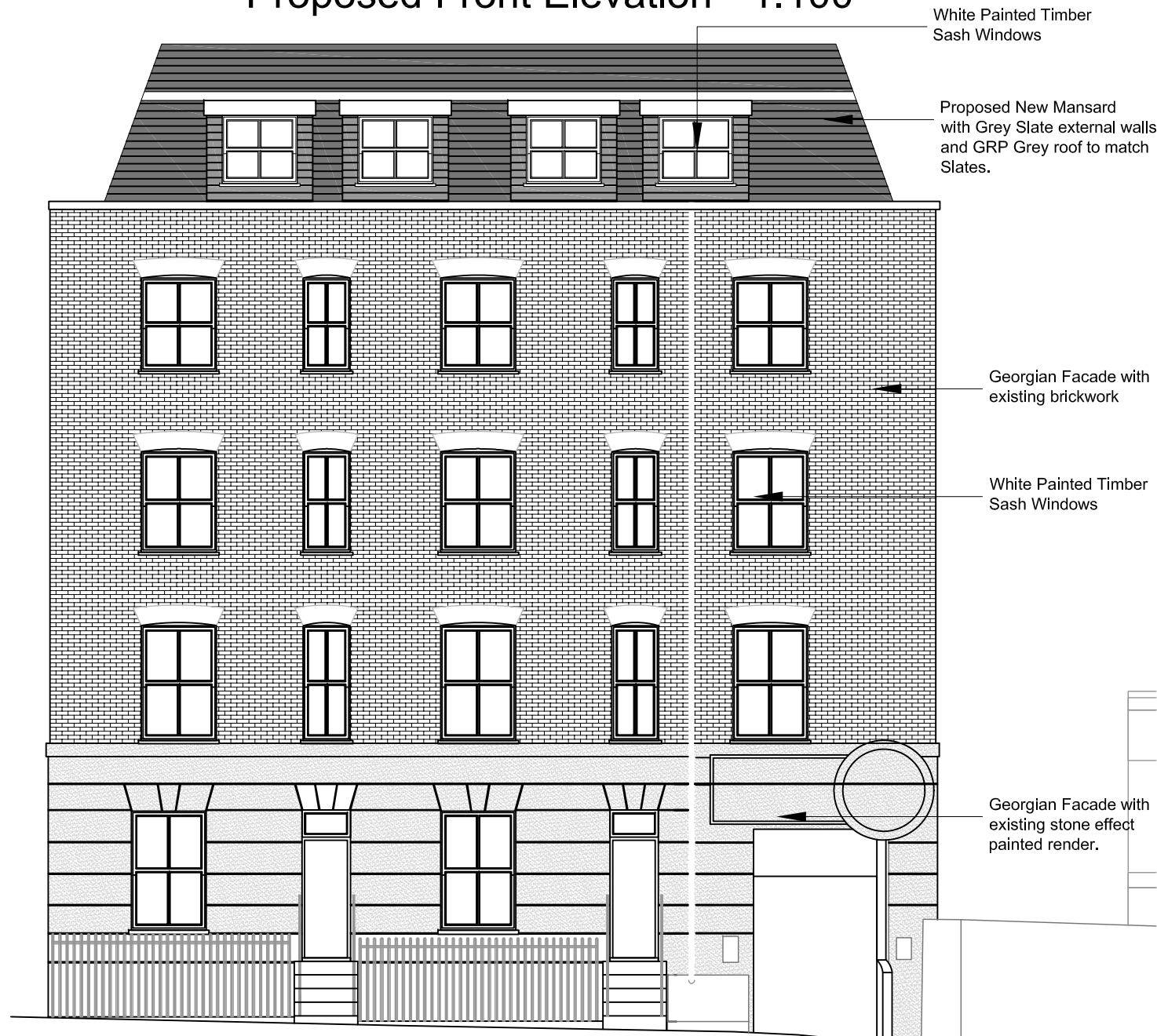

Proposed Side Elevation - 1:100

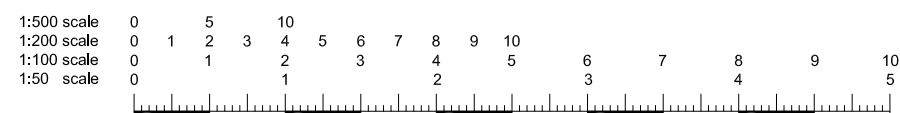
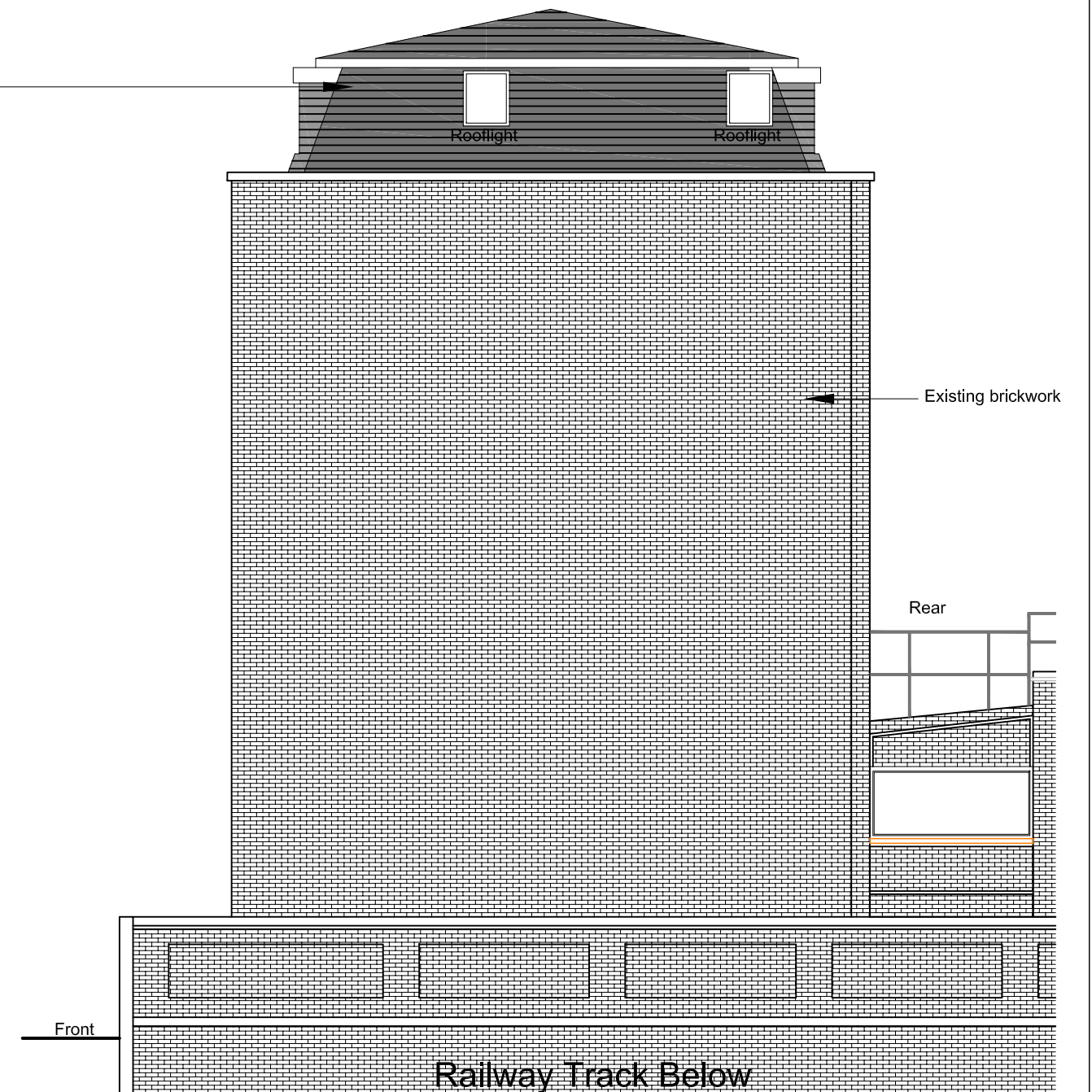

<div>All dimensions and levels to be checked on site by contractor prior to commencement of work.</div> <div>This drawing and the copyrights and patents therein are the property of the Linear Insight Ltd and may not be used or reproduced without consent.</div> <div>This drawing is to be read in conjunction with all relevant consultants and/or specialist's drawings/documents and any discrepancies or variations are to be notified to the designer before the affected work commences.</div> <div>All works on site are to be carried out fully in accordance with current CDM regulations and recommendations, current Building Regulations, British Standards and Codes of Practice as appropriate.</div>	<div>Purpose of Issue</div> <div><div><input checked="" type="checkbox"/> Preliminary</div><div><input type="checkbox"/> Information</div><div><input type="checkbox"/> Approval</div><div><input type="checkbox"/> Tender</div><div><input type="checkbox"/> Construction</div></div>	<div>Project</div> <div>18 Acton Street</div> <div>Kings Cross</div> <div>London</div> <div>WC1X 9ND</div>	<div>Drawing</div> <div>Proposed Front and Side Elevations</div>		<div>LINEAR INSIGHT Ltd</div> <div>Architectural Design and Development Solutions</div> <div>info@linearinsight.com - www.linearinsight.com</div>
	<div>Client</div> <div>Daniel Ford Co Ltd</div>	<div>Drawing Scale</div> <div>1:100@A3</div>	<div>Date</div> <div>July 2022</div>	<div>Drawing No.</div> <div>1106-010-PL</div>	

Proposed Rear Elevation - 1:100

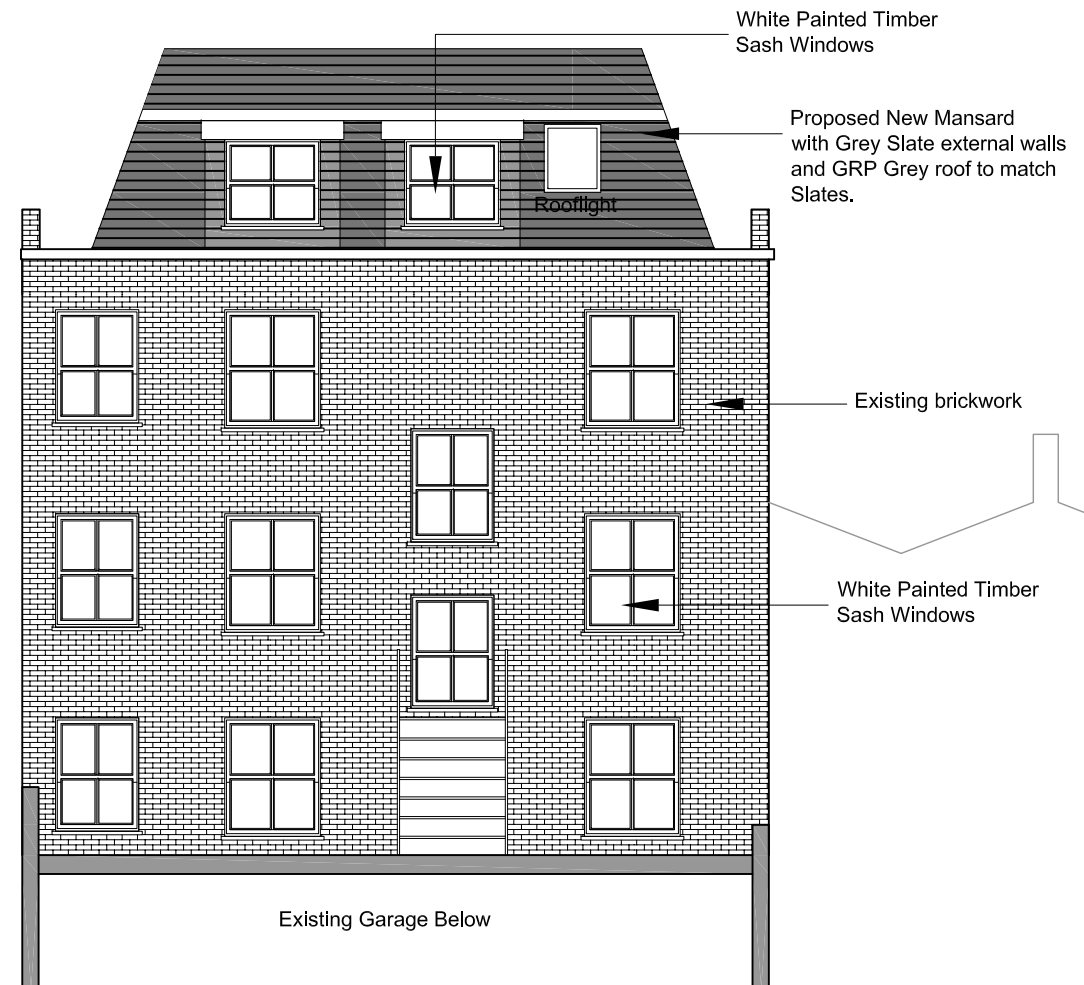

Proposed Section - 1:100

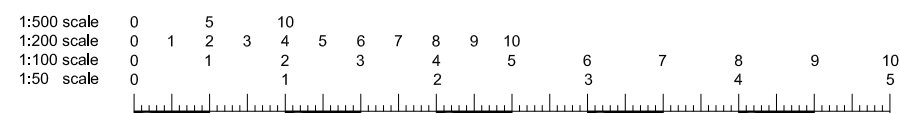
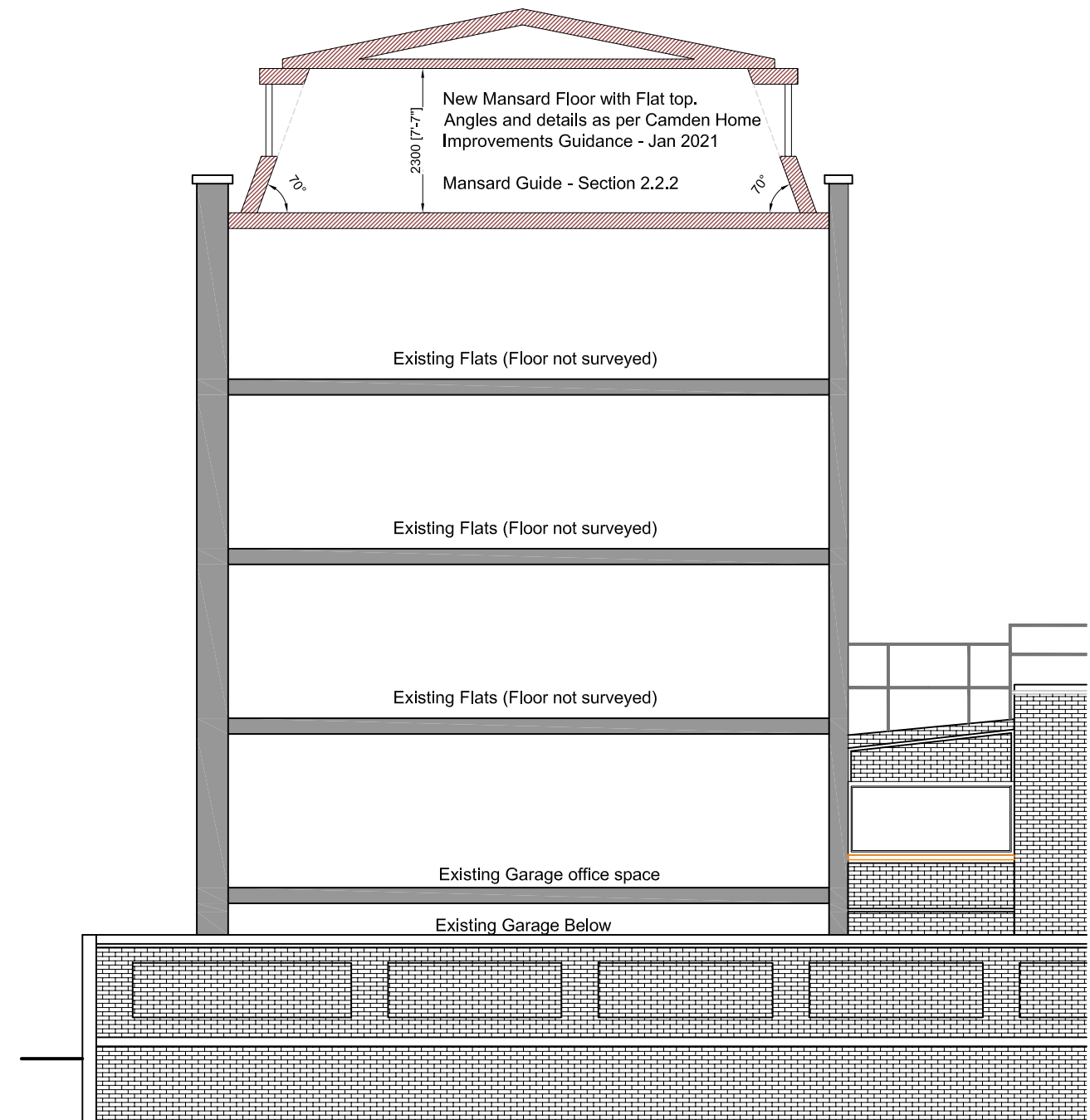

<p>All dimensions and levels to be checked on site by contractor prior to commencement of work.</p> <p>This drawing and the copyrights and patents therein are the property of the Linear Insight Ltd and may not be used or reproduced without consent.</p> <p>This drawing is to be read in conjunction with all relevant consultants and/or specialist's drawings/documents and any discrepancies or variations are to be notified to the designer before the affected work commences.</p> <p>All works on site are to be carried out fully in accordance with current CDM regulations and recommendations, current Building Regulations, British Standards and Codes of Practice as appropriate.</p>	Purpose of Issue	<input checked="" type="checkbox"/>	Project	Drawing		LINEAR INSIGHT Ltd Architectural Design and Development Solutions info@linearinsight.com - www.linearinsight.com	Drawing No. 1106-010-1-PL	Rev. —
	Preliminary	<input checked="" type="checkbox"/>	18 Acton Street	Proposed Rear Elevation and Section				
	Information	<input type="checkbox"/>	Kings Cross					
	Approval	<input type="checkbox"/>	London					
	Tender	<input type="checkbox"/>	WC1X 9ND					
	Construction	<input type="checkbox"/>	Client	Drawing Scale	Date			
		<input type="checkbox"/>	Daniel Ford Co Ltd	1:100@A3	July 2022			