

It is recommended that clients and builders use a JCT small works contract. Note that building control can change details on site so that the build conforms to the building regulations. These notes are general purpose construction notes for building regulation approval and are in no way detailed to specification standard. The clients attention is drawn to the Party Wall Act 1996 with regards to works taking place near adjoining owners land and buildings. It is the Building owners responsibility that the act is complied with. This plan should not be scaled and careful check measurements should be made on site by the contractor with any major discrepancies being reported to the client or his building surveyor before the start of works. Any changes in the design are at the clients and contractors own risk. Oswicks Property Professionals holds no responsibility for any mis-measurements on site as these should be checked before the start of works by the contractor or in the case of any changes in design.

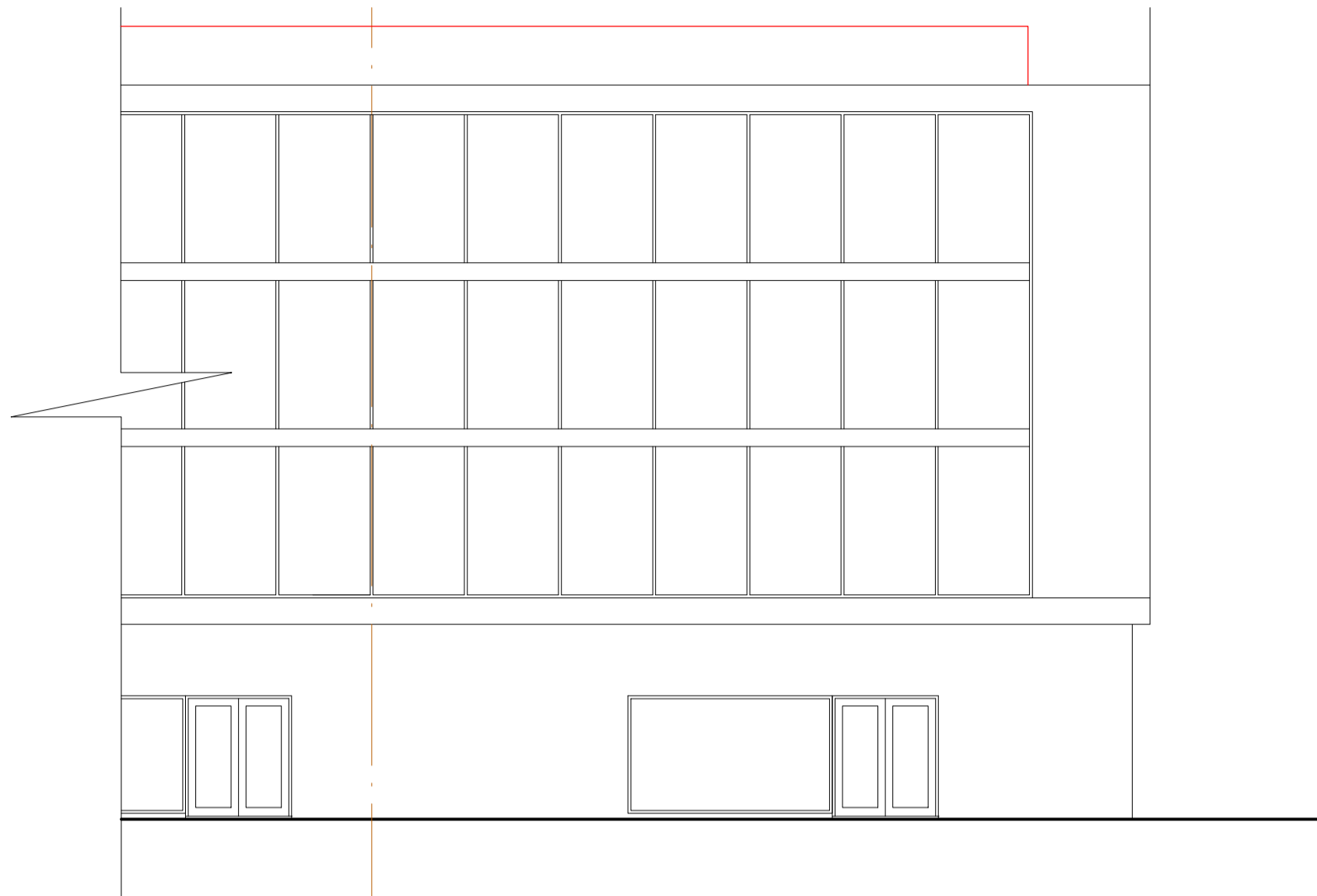

Proposed north east elevation: Scale - 1:50

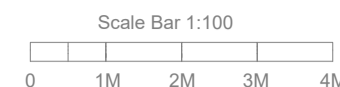
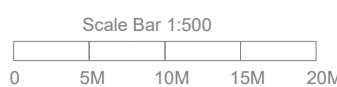
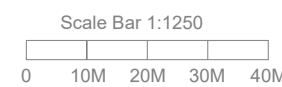
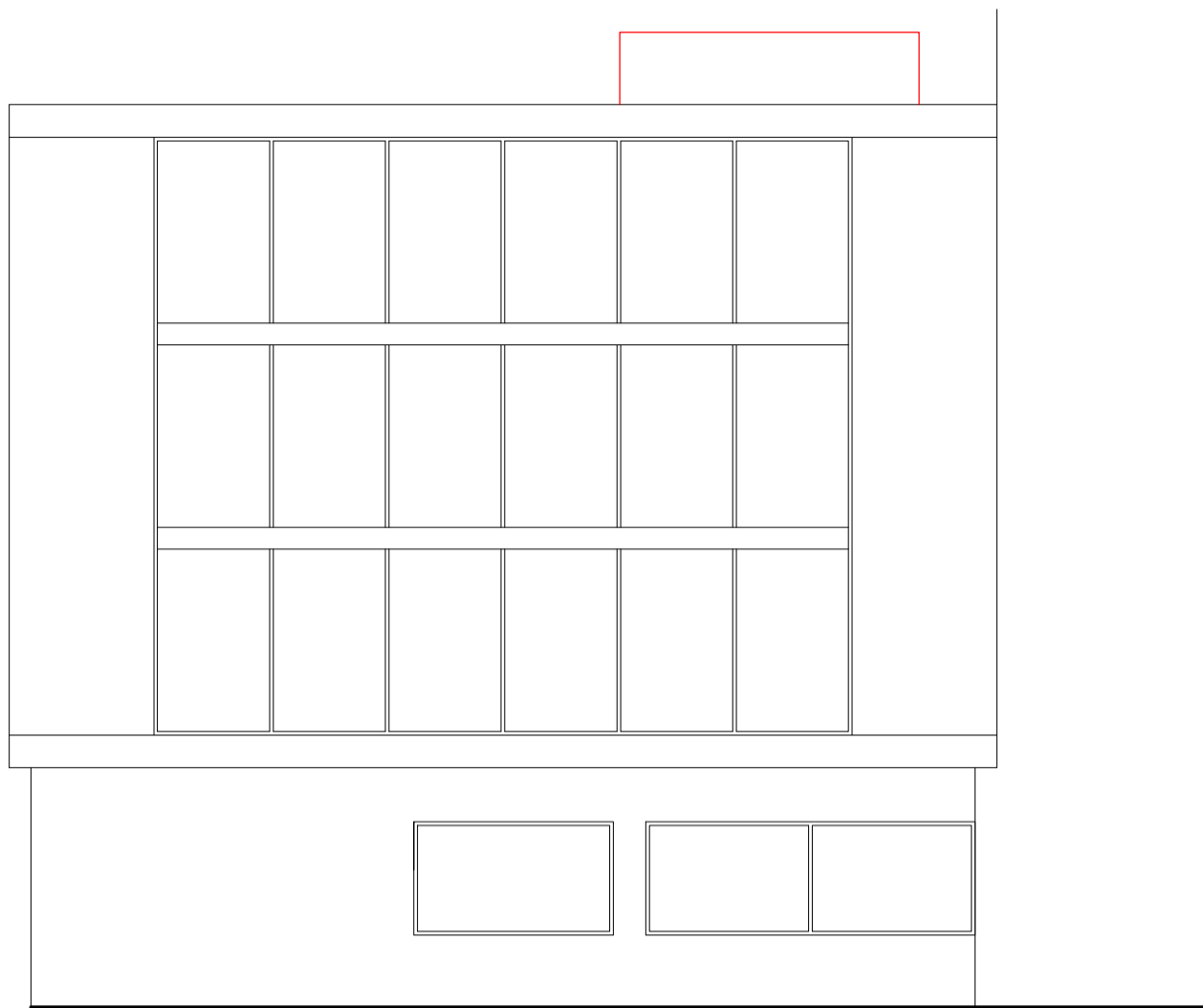

Proposed north west elevation: Scale - 1:50

Proposed location
of HVAC plant

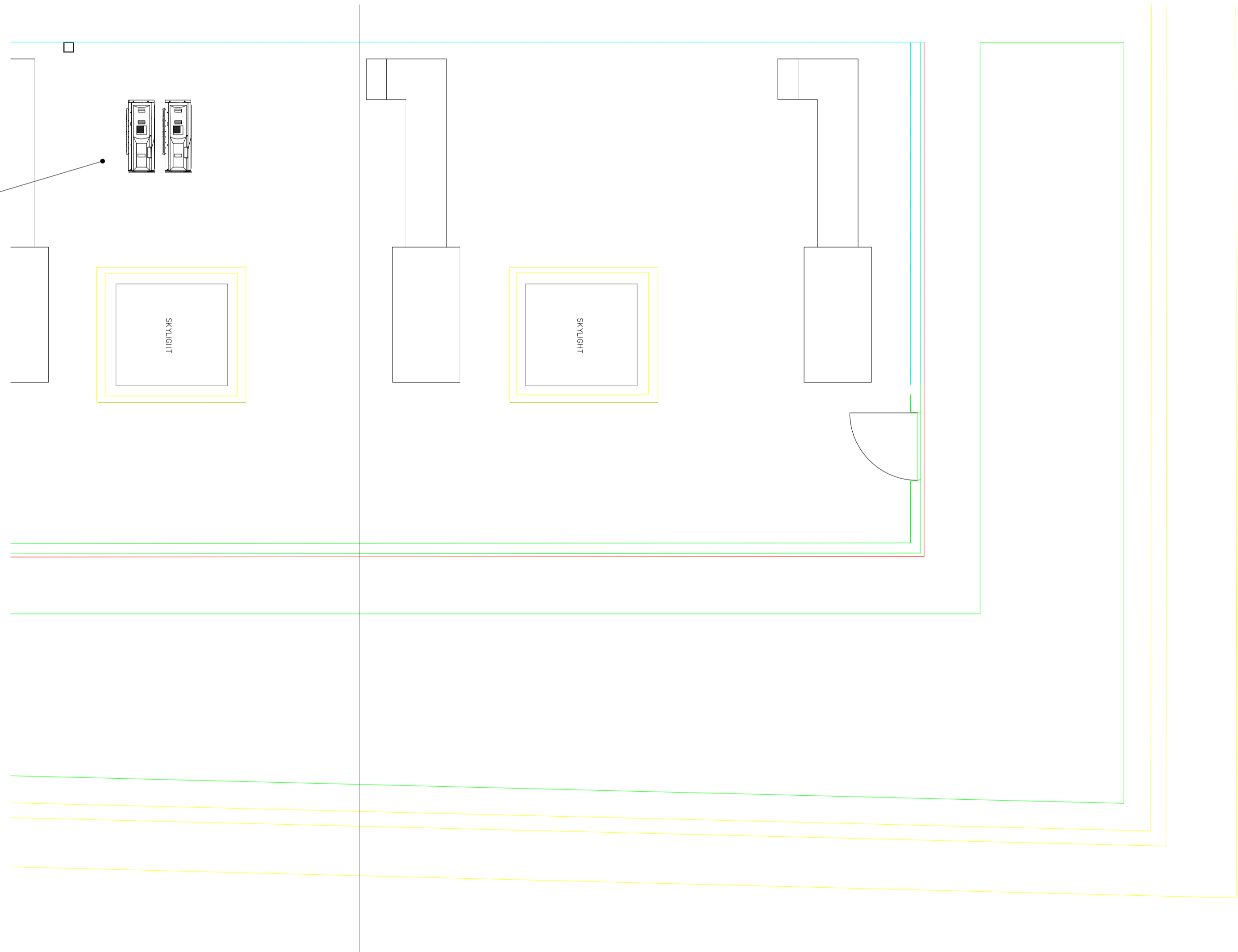

Proposed part roof plan: Scale - 1:50

Oswicks Ltd (Head Office)
5/7 Head Street, Halstead
Essex, C09 2AT



Tel: 01787 477559
Email: info@oswick.co.uk
Web: www.oswicks.co.uk

Client :- Overbury PLC
Site :- Natwest, 45 Tottenham Court Road, London, W1T 2EA

Plan Type :- PP
Start Date :- 29/09/2022
Drawn By :- HS

Paper Size :- A1
Scale :- 1:50
Revision :- -
Updated :- -
Note :- -

Project :- Installation of Heat Recovery Air Conditioning Units

Detail Shown :- Proposed Roof Plan & Elevations

Plan No. :- 22-230-AS-02